

Census 2021: Ward Profile

Yate North

Ward Code: E05012131

Delivering for you

Produced by Insight and Engagement Team, South Gloucestershire Council
Source: Office for National Statistics Census 2023. © Crown Copyright 2023

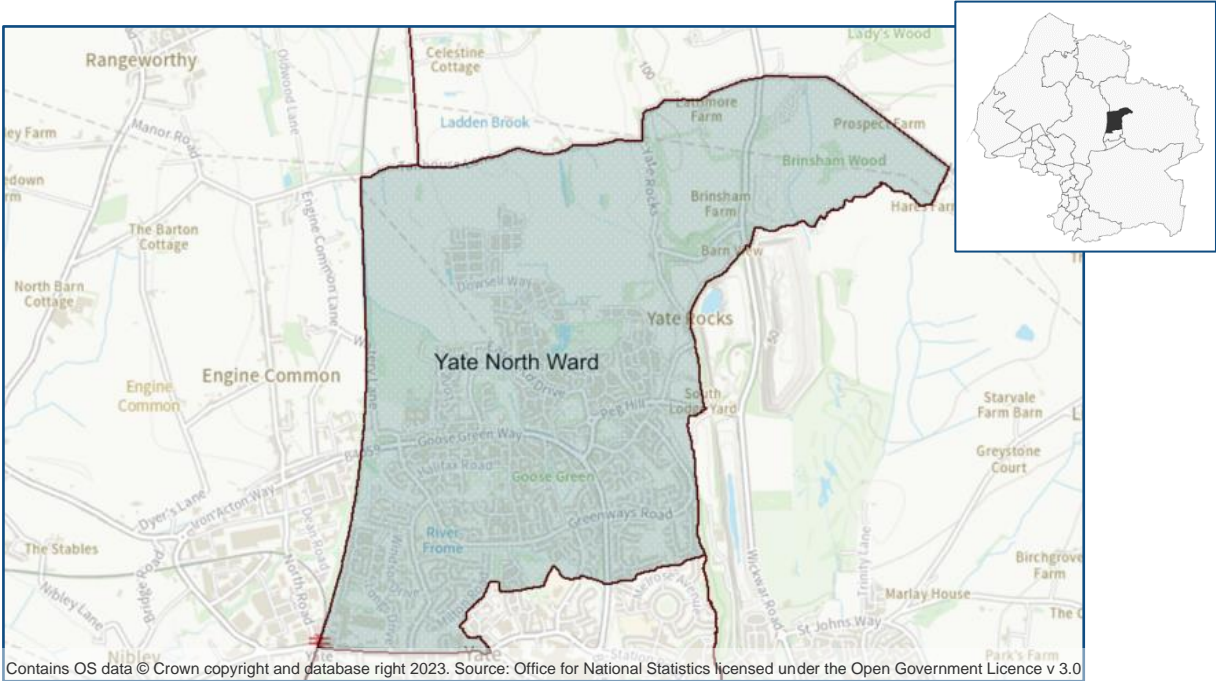

Population: 12,346



Households: 5,105



- 99.1% of residents (12,240) live in a household; 0.9% (108) live in a communal establishment.
- 18% of residents are aged 65 or over compared to 18.7% for the whole of South Gloucestershire.
- 95.1% of usual residents in Yate North identify their ethnic group within the high-level “White” category. 5% are from a black, Asian, mixed or other ethnic group, compared to 8.8% for the whole of South Gloucestershire.
- There are 1,999 residents (16.2%) who are disabled under the Equalities Act. This compares to 16.3% for the whole of South Gloucestershire.
- 4.2% (432) previously served in the UK Armed Forces (including in reserved UK armed forces).



- There are 1,294 one-person households (25.4%). 10.4% of one-person households are residents aged 66 years and over. 70.2% (3,583) are single family households.
- 45.9% of households (2,338) are deprived in one or more dimensions, compared to 46% for South Gloucestershire.
- 41% (2,093) households are owned with a mortgage, loan or shared ownership. 13.1% are privately rented and 10.1% are social rented accommodation. 35.9% (1,831) are owned outright.
- 10.5% of households do not have a car or van compared to the South Gloucestershire wide figure of 12.3%.



- 66.8% (6,769) of residents aged 16 years and over were economically active in the week leading up to Census 2021. 2.2% were unemployed. 33.1% (3,354) were economically inactive, including 22.3% who were retired.
- 27.8% of residents aged 16 and over have a degree level qualification or higher (Level 4). 14.4% stated they have no qualifications.
- 514 residents aged 16 and over (5.1%) classified as full-time students (NS-SEC).

1. Demography and Migration

T1. Sex

| | Yate North | % | South Gos. | % | England & Wales | % |
|--|---------------|--------------|----------------|--------------|-------------------|--------------|
| Total usual resident population | 12,346 | 100.0 | 290,424 | 100.0 | 59,597,542 | 100.0 |
| Male | 6,269 | 50.8 | 143,769 | 49.5 | 29,177,340 | 49.0 |
| Female | 6,077 | 49.2 | 146,655 | 50.5 | 30,420,202 | 51.0 |

Source: ONS - 2021 Census (TS008)¹

T2. Age

| | Yate North | % | South Gos. | % | England & Wales | % |
|--|---------------|--------------|----------------|--------------|-------------------|--------------|
| Total usual resident population | 12,347 | 100.0 | 290,423 | 100.0 | 59,597,546 | 100.0 |
| Aged 4 years and under | 731 | 5.9 | 16,119 | 5.6 | 3,232,036 | 5.4 |
| Aged 5 to 9 years | 702 | 5.7 | 17,128 | 5.9 | 3,524,627 | 5.9 |
| Aged 10 to 15 years | 792 | 6.4 | 19,812 | 6.8 | 4,274,508 | 7.2 |
| Aged 16 to 19 years | 548 | 4.4 | 13,115 | 4.5 | 2,716,186 | 4.6 |
| Aged 20 to 24 years | 728 | 5.9 | 18,098 | 6.2 | 3,602,128 | 6.0 |
| Aged 25 to 34 years | 1,841 | 14.9 | 39,885 | 13.7 | 8,050,540 | 13.5 |
| Aged 35 to 49 years | 2,235 | 18.1 | 55,813 | 19.2 | 11,526,095 | 19.3 |
| Aged 50 to 64 years | 2,544 | 20.6 | 56,261 | 19.4 | 11,608,079 | 19.5 |
| Aged 65 to 74 years | 1,203 | 9.7 | 27,565 | 9.5 | 5,923,121 | 9.9 |
| Aged 75 to 84 years | 761 | 6.2 | 19,089 | 6.6 | 3,685,348 | 6.2 |
| Aged 85 years and over | 262 | 2.1 | 7,538 | 2.6 | 1,454,878 | 2.4 |

Source: ONS - 2021 Census (TS007)²

T3. Residence type

| | Yate North | % | South Gos. | % | England & Wales | % |
|--|---------------|--------------|--------------|--------------|-----------------|--------------|
| Total usual resident population | 12,348 | 100.0 | 9,006 | 100.0 | 9,006 | 100.0 |
| Lives in a household | 12,240 | 99.1 | 285,030 | 98.1 | 58,555,851 | 98.3 |
| Lives in a communal establishment | 108 | 0.9 | 5,394 | 1.9 | 1,041,691 | 1.7 |

Source: ONS - 2021 Census (TS001)³

T4. Number of households

| | Yate North | % | South Gos. | % | England & Wales | % |
|-----------------------|--------------|--------------|----------------|--------------|-------------------|--------------|
| All households | 5,105 | 100.0 | 118,101 | 100.0 | 24,783,119 | 100.0 |

Source: ONS - 2021 Census (TS041)⁴

T5. Household composition

| | Yate North | % | South Glos. | % | England & Wales | % |
|--|--------------|--------------|----------------|--------------|-------------------|--------------|
| Total: All households | 5,104 | 100.0 | 118,101 | 100.0 | 24,783,199 | 100.0 |
| One-person household (total) | 1,294 | 25.4 | 30,747 | 26.0 | 7,481,788 | 30.2 |
| Aged 66 years and over | 533 | 10.4 | 14,375 | 12.2 | 3,197,845 | 12.9 |
| Other | 761 | 14.9 | 16,372 | 13.9 | 4,283,943 | 17.3 |
| Single family household (total) | 3,583 | 70.2 | 80,156 | 67.9 | 15,613,018 | 63.0 |
| All aged 66 years and over | 523 | 10.2 | 12,635 | 10.7 | 2,283,288 | 9.2 |
| Married or civil partnership couple | 1,780 | 34.9 | 40,524 | 34.3 | 7,516,491 | 30.3 |
| Cohabiting couple family | 779 | 15.3 | 15,239 | 12.9 | 2,864,627 | 11.6 |
| Lone parent family | 472 | 9.2 | 11,102 | 9.4 | 2,756,737 | 11.1 |
| Other single family household | 29 | 0.6 | 656 | 0.6 | 191,875 | 0.8 |
| Other household types (total) | 227 | 4.4 | 7,198 | 6.1 | 1,688,393 | 6.8 |
| With dependent children | 93 | 1.8 | 2,368 | 2.0 | 656,418 | 2.6 |
| Other, including all full-time students and all aged 66 years and over | 134 | 2.6 | 4,830 | 4.1 | 1,031,975 | 4.2 |

Source: ONS - 2021 Census (TS003)⁵

T6. Household deprivation

| | Yate North | % | South Glos. | % | England & Wales | % |
|--|--------------|--------------|----------------|--------------|-------------------|--------------|
| Total: All households | 5,107 | 100.0 | 118,101 | 100.0 | 24,783,199 | 100.0 |
| Household is not deprived in any dimension | 2,769 | 54.2 | 63,701 | 53.9 | 11,968,324 | 48.3 |
| Household is deprived in one dimension | 1,669 | 32.7 | 38,638 | 32.7 | 8,292,747 | 33.5 |
| Household is deprived in two dimensions | 561 | 11.0 | 13,163 | 11.1 | 3,536,076 | 14.3 |
| Household is deprived in three dimensions | 100 | 2.0 | 2,454 | 2.1 | 928,687 | 3.7 |
| Household is deprived in four dimensions | 8 | 0.2 | 145 | 0.1 | 57,365 | 0.2 |

Source: ONS - 2021 Census (TS011)

Definition of household deprivation

Households in England and Wales were classified in terms of dimensions of deprivation, based on four selected characteristics:

Education: A household is classified as deprived in the education dimension if no one has at least level 2 education and no one aged 16 to 18 years is a full-time student.

Employment: A household is classified in the employment dimension if any member, not a full-time student, is either unemployed or economically inactive due to long-term sickness or disability.

Health: A household is classified as deprived in the health dimension if any person in the household has general health that is bad or very bad or is identified as disabled. People who have assessed their day-to-day activities as limited by long-term physical or mental health conditions or illnesses are considered disabled. This definition of a disabled person meets the harmonised standard for measuring disability and is in line with the Equality Act (2010).

Housing: A household is classified as deprived in the housing dimension if the household's accommodation is either overcrowded, in a shared dwelling, or has no central heating.

T7. Household size

| | Yate North | % | South Glos. | % | England & Wales | % |
|------------------------------------|--------------|--------------|----------------|--------------|-------------------|--------------|
| Total: All household spaces | 5,105 | 100.0 | 118,101 | 100.0 | 24,783,199 | 100.0 |
| 1 person in household | 1,294 | 25.3 | 30,747 | 26.0 | 7,481,788 | 30.2 |
| 2 people in household | 1,888 | 37.0 | 42,563 | 36.0 | 8,451,403 | 34.1 |
| 3 people in household | 916 | 17.9 | 19,821 | 16.8 | 3,955,168 | 16.0 |
| 4 people in household | 725 | 14.2 | 17,980 | 15.2 | 3,182,251 | 12.8 |
| 5 people in household | 205 | 4.0 | 5,059 | 4.3 | 1,112,752 | 4.5 |
| 6 people in household | 55 | 1.1 | 1,360 | 1.2 | 373,957 | 1.5 |
| 7 people in household | 16 | 0.3 | 382 | 0.3 | 130,727 | 0.5 |
| 8 or more people in household | 6 | 0.1 | 189 | 0.2 | 95,153 | 0.4 |

Source: ONS - 2021 Census (TS017)⁶

T8. Living arrangements

| | Yate North | % | South Glos. | % | England & Wales | % |
|---|---------------|--------------|----------------|--------------|-------------------|--------------|
| All usual residents aged 16 and over | 10,012 | 100.0 | 231,986 | 100.0 | 47,559,763 | 100.0 |
| Living in a couple | 6,521 | 65.1 | 146,549 | 63.2 | 27,503,868 | 57.8 |
| Not living in a couple | 3,491 | 34.9 | 85,437 | 36.8 | 20,055,895 | 42.2 |

Source: ONS - 2021 Census (TS010)⁷

T9. Legal partnership status

| | Yate North | % | South Glos. | % | England & Wales | % |
|--|---------------|--------------|----------------|--------------|-------------------|--------------|
| All usual residents aged 16 and over | 10,122 | 100.0 | 237,366 | 100.0 | 48,566,373 | 100.0 |
| Never married and never registered a civil partnership | 3,645 | 36.0 | 85,114 | 35.9 | 18,401,778 | 37.9 |
| Married or in a registered civil partnership | 4,894 | 48.4 | 113,593 | 47.9 | 21,683,101 | 44.6 |
| Separated, but still legally married or still legally in a civil partnership | 182 | 1.8 | 4,362 | 1.8 | 1,085,987 | 2.2 |
| Divorced or civil partnership dissolved | 871 | 8.6 | 20,521 | 8.6 | 4,424,346 | 9.1 |
| Widowed or surviving civil partnership partner | 530 | 5.2 | 13,776 | 5.8 | 2,971,161 | 6.1 |

Source: ONS - 2021 Census (TS002)⁸

T10. Country of birth

| | Yate North | % | South Glos. | % | England & Wales | % |
|---|---------------|--------------|----------------|--------------|-------------------|--------------|
| Total usual resident population | 12,346 | 100.0 | 290,424 | 100.0 | 59,597,542 | 100.0 |
| Europe | 11,949 | 96.8 | 274,565 | 94.5 | 53,722,544 | 90.1 |
| United Kingdom | 11,458 | 92.8 | 259,756 | 89.4 | 49,579,570 | 83.2 |
| EU countries | 446 | 3.6 | 13,490 | 4.6 | 3,643,242 | 6.1 |
| Europe: Non-EU countries | 45 | 0.4 | 1,319 | 0.5 | 499,732 | 0.8 |
| Africa | 153 | 1.2 | 4,356 | 1.5 | 1,584,575 | 2.7 |
| Middle East and Asia | 188 | 1.5 | 8,488 | 2.9 | 3,311,030 | 5.6 |
| The Americas and the Caribbean | 40 | 0.3 | 2,365 | 0.8 | 785,754 | 1.3 |
| Antarctica and Oceania (including Australasia) and Other | 15 | 0.1 | 561 | 0.2 | 172,547 | 0.3 |
| British Overseas | 1 | 0.0 | 89 | 0.0 | 21,092 | 0.0 |

Source: ONS - 2021 Census (TS004)⁹

T11. Length of residence in the UK

| | Yate North | % | South Glos. | % | England & Wales | % |
|---|---------------|--------------|----------------|--------------|-------------------|--------------|
| Total usual resident population | 12,346 | 100.0 | 290,424 | 100.0 | 59,597,542 | 100.0 |
| Born in the UK | 11,458 | 92.8 | 259,756 | 89.4 | 49,579,570 | 83.2 |
| 10 years or more | 526 | 4.3 | 16,321 | 5.6 | 5,834,889 | 9.8 |
| 5 years or more, but less than 10 years | 198 | 1.6 | 6,070 | 2.1 | 1,735,314 | 2.9 |
| 2 years or more, but less than 5 years | 96 | 0.8 | 4,430 | 1.5 | 1,322,160 | 2.2 |
| Less than 2 years | 68 | 0.6 | 3,847 | 1.3 | 1,125,609 | 1.9 |

Source: ONS - 2021 Census (TS016)¹⁰

T12. Passports held

| | Yate North | % | South Glos. | % | England & Wales | % |
|---|---------------|--------------|----------------|--------------|-------------------|--------------|
| Total usual resident population | 12,347 | 100.0 | 290,426 | 100.0 | 59,597,538 | 100.0 |
| Europe | 10,486 | 84.9 | 248,432 | 85.5 | 49,745,555 | 83.5 |
| Africa | 34 | 0.3 | 1,368 | 0.5 | 378,306 | 0.6 |
| Middle East and Asia | 56 | 0.5 | 3,211 | 1.1 | 1,076,219 | 1.8 |
| The Americas and the Caribbean | 19 | 0.2 | 908 | 0.3 | 300,267 | 0.5 |
| Antarctica and Oceania, including Australasia | 6 | 0.0 | 193 | 0.1 | 76,872 | 0.1 |
| British Overseas Territories | 0 | 0.0 | 0 | 0.0 | 639 | 0.0 |
| No passport held | 1,746 | 14.1 | 36,314 | 12.5 | 8,019,680 | 13.5 |

Source: ONS - 2021 Census (TS005)¹¹

2. Ethnicity, Identity, Language and Religion

T13. Ethnicity

| Ethnic Group | Yate North | % | South Glos. | % | England & Wales | % |
|--|---------------|--------------|----------------|--------------|-------------------|--------------|
| Total usual resident population | 12,349 | 100.0 | 290,424 | 100.0 | 59,597,542 | 100.0 |
| Asian, Asian British or Asian Welsh - Total | 177 | 1.4 | 11,094 | 3.8 | 5,515,420 | 9.3 |
| Bangladeshi | 6 | 0.0 | 581 | 0.2 | 644,881 | 1.1 |
| Chinese | 40 | 0.3 | 2,113 | 0.7 | 445,619 | 0.7 |
| Indian | 56 | 0.5 | 4,867 | 1.7 | 1,864,318 | 3.1 |
| Pakistani | 17 | 0.1 | 1,352 | 0.5 | 1,587,819 | 2.7 |
| Other Asian | 58 | 0.5 | 2,181 | 0.8 | 972,783 | 1.6 |
| Black, Black British, Black Welsh, Caribbean or African - Total | 118 | 1.0 | 4,534 | 1.6 | 2,409,278 | 4.0 |
| African | 82 | 0.7 | 2,787 | 1.0 | 1,488,381 | 2.5 |
| Caribbean | 19 | 0.2 | 1,219 | 0.4 | 623,119 | 1.0 |
| Other Black | 17 | 0.1 | 528 | 0.2 | 297,778 | 0.5 |
| Mixed or Multiple ethnic groups - Total | 242 | 2.0 | 7,289 | 2.5 | 1,717,976 | 2.9 |
| White and Asian | 63 | 0.5 | 1,953 | 0.7 | 488,225 | 0.8 |
| White and Black African | 35 | 0.3 | 905 | 0.3 | 249,596 | 0.4 |
| White and Black Caribbean | 94 | 0.8 | 2,711 | 0.9 | 513,042 | 0.9 |
| Other Mixed or Multiple ethnic groups | 50 | 0.4 | 1,720 | 0.6 | 467,113 | 0.8 |
| White - Total | 11,739 | 95.1 | 264,856 | 91.2 | 48,699,249 | 81.7 |
| English, Welsh, Scottish, Northern Irish or British | 11,276 | 91.3 | 249,160 | 85.8 | 44,355,038 | 74.4 |
| Irish | 36 | 0.3 | 1,327 | 0.5 | 507,465 | 0.9 |
| Gypsy or Irish Traveller | 15 | 0.1 | 443 | 0.2 | 67,768 | 0.1 |
| Roma | 4 | 0.0 | 373 | 0.1 | 100,981 | 0.2 |
| Other White | 408 | 3.3 | 13,553 | 4.7 | 3,667,997 | 6.2 |
| Other ethnic group - Total | 73 | 0.6 | 2,651 | 0.9 | 1,255,619 | 2.1 |
| Arab | 10 | 0.1 | 751 | 0.3 | 331,844 | 0.6 |
| Any other ethnic group | 63 | 0.5 | 1,900 | 0.7 | 923,775 | 1.6 |

Source: ONS - 2021 Census (TS021)¹²

T14. National identity

| | Yate North | % | South Glos. | % | England & Wales | % |
|---|---------------|--------------|----------------|--------------|-------------------|--------------|
| Total usual resident population | 12,346 | 100.0 | 290,422 | 100.0 | 59,597,541 | 100.0 |
| British only identity | 7,147 | 57.9 | 163,084 | 56.2 | 32,677,619 | 54.8 |
| English only identity | 2,095 | 17.0 | 47,155 | 16.2 | 8,898,728 | 14.9 |
| English and British only identity | 2,178 | 17.6 | 50,087 | 17.2 | 8,112,809 | 13.6 |
| Welsh only identity | 122 | 1.0 | 2,976 | 1.0 | 1,908,644 | 3.2 |
| Welsh and British only identity | 59 | 0.5 | 1,499 | 0.5 | 337,607 | 0.6 |
| Any other combination of only UK identities | 118 | 1.0 | 2,760 | 1.0 | 707,985 | 1.2 |
| Non-UK identity only | 489 | 4.0 | 18,220 | 6.3 | 5,761,564 | 9.7 |
| UK identity and non-UK identity | 138 | 1.1 | 4,641 | 1.6 | 1,192,585 | 2.0 |

Source: ONS - 2021 Census (TS027)¹³

T15. Religion

| | Yate North | % | South Glos. | % | England & Wales | % |
|--|---------------|--------------|----------------|--------------|-------------------|--------------|
| Total usual resident population | 12,345 | 100.0 | 290,425 | 100.0 | 59,597,540 | 100.0 |
| No religion | 6,118 | 49.6 | 133,749 | 46.1 | 22,162,062 | 37.2 |
| Christian | 5,349 | 43.3 | 128,014 | 44.1 | 27,522,672 | 46.2 |
| Buddhist | 33 | 0.3 | 1,056 | 0.4 | 272,508 | 0.5 |
| Hindu | 27 | 0.2 | 2,896 | 1.0 | 1,032,775 | 1.7 |
| Jewish | 7 | 0.1 | 173 | 0.1 | 271,327 | 0.5 |
| Muslim | 69 | 0.6 | 4,720 | 1.6 | 3,868,133 | 6.5 |
| Sikh | 14 | 0.1 | 1,006 | 0.3 | 524,140 | 0.9 |
| Other religion | 46 | 0.4 | 1,319 | 0.5 | 348,334 | 0.6 |
| Not answered | 682 | 5.5 | 17,492 | 6.0 | 3,595,589 | 6.0 |

Source: ONS - 2021 Census (TS030)¹⁴

T16. Household language

| | Yate North | % | South Glos. | % | England & Wales | % |
|--|--------------|--------------|----------------|--------------|-------------------|--------------|
| Total: All households | 5,105 | 100.0 | 118,101 | 100.0 | 24,783,199 | 100.0 |
| All adults in household have English in England, or English or Welsh in Wales as a main language | 4,915 | 96.3 | 110,714 | 93.7 | 22,215,902 | 89.6 |
| At least one but not all adults in household have English in England, or English or Welsh in Wales as a main language | 73 | 1.4 | 2,893 | 2.4 | 1,036,736 | 4.2 |
| No adults in household, but at least one person aged 3 to 15 years, has English in England or English or Welsh in Wales as a main language | 25 | 0.5 | 1,018 | 0.9 | 330,002 | 1.3 |
| No people in household have English in England, or English or Welsh in Wales as a main language | 92 | 1.8 | 3,476 | 2.9 | 1,200,559 | 4.8 |

Source: ONS - 2021 Census (TS025)¹⁵

3. Health, Disability and Unpaid Care

T17. General health

| | Yate North | % | South Glos. | % | England & Wales | % |
|--|---------------|--------------|----------------|--------------|-------------------|--------------|
| Total usual resident population | 12,346 | 100.0 | 290,424 | 100.0 | 59,597,542 | 100.0 |
| Very good health | 6,086 | 49.3 | 144,395 | 49.7 | 28,827,308 | 48.4 |
| Good health | 4,290 | 34.7 | 99,207 | 34.2 | 20,046,220 | 33.6 |
| Fair health | 1,439 | 11.7 | 34,595 | 11.9 | 7,597,001 | 12.7 |
| Bad health | 416 | 3.4 | 9,529 | 3.3 | 2,412,358 | 4.0 |
| Very bad health | 115 | 0.9 | 2,698 | 0.9 | 714,655 | 1.2 |

Source: ONS - 2021 Census (TS037)¹⁶

T18. Disability

| | Yate North | % | South Glos. | % | England & Wales | % |
|--|---------------|--------------|----------------|--------------|-------------------|--------------|
| Total usual resident population | 12,346 | 100.0 | 290,423 | 100.0 | 59,597,542 | 100.0 |
| Total: Disabled under the Equality Act | 1,999 | 16.2 | 47,429 | 16.3 | 10,444,776 | 17.5 |
| Disabled under the Equality Act: Day-to-day activities limited a lot | 801 | 6.5 | 18,212 | 6.3 | 4,459,763 | 7.5 |
| Disabled under the Equality Act: Day-to-day activities limited a little | 1,198 | 9.7 | 29,217 | 10.1 | 5,985,013 | 10.0 |
| Total: Not disabled under the Equality Act | 10,347 | 83.8 | 242,994 | 83.7 | 49,152,766 | 82.5 |
| Not disabled under the Equality Act: Has long term physical or mental health condition but day-to-day activities are not limited | 936 | 7.6 | 22,016 | 7.6 | 4,062,569 | 6.8 |
| Not disabled under the Equality Act: No long-term physical or mental health conditions | 9,411 | 76.2 | 220,978 | 76.1 | 45,090,197 | 75.7 |

Source: ONS - 2021 Census (TS038)¹⁷

T19. Provision of unpaid care by number of hours

| | Yate North | % | South Glos. | % | England & Wales | % |
|---|---------------|--------------|----------------|--------------|-------------------|--------------|
| Total: All usual residents aged 5 and over | 11,615 | 100.0 | 274,305 | 100.0 | 56,365,506 | 100.0 |
| Provides no unpaid care | 10,607 | 91.3 | 250,653 | 91.4 | 51,376,490 | 91.1 |
| Provides 19 hours or less unpaid care a week | 551 | 4.7 | 13,007 | 4.7 | 2,442,050 | 4.3 |
| Provides 9 hours or less unpaid care a week | 409 | 3.5 | 9,668 | 3.5 | 1,764,549 | 3.1 |
| Provides 10 to 19 hours unpaid care a week | 142 | 1.2 | 3,339 | 1.2 | 677,501 | 1.2 |
| Provides 20 to 49 hours unpaid care a week | 171 | 1.5 | 4,204 | 1.5 | 1,035,366 | 1.8 |
| Provides 20 to 34 hours unpaid care a week | 86 | 0.7 | 2,088 | 0.8 | 483,300 | 0.9 |
| Provides 35 to 49 hours unpaid care a week | 85 | 0.7 | 2,116 | 0.8 | 552,066 | 1.0 |
| Provides 50 or more hours unpaid care a week | 286 | 2.5 | 6,441 | 2.3 | 1,511,600 | 2.7 |

Source: ONS - 2021 Census (TS039)¹⁸

4. Labour market

T20. Employment history

| | Yate North | % | South Glos. | % | England & Wales | % |
|---|--------------|--------------|---------------|--------------|-------------------|--------------|
| Total: All usual residents aged 16 years and over not in employment the week before the census | 3,574 | 100.0 | 89,754 | 100.0 | 20,792,707 | 100.0 |
| Not in employment: Worked in the last 12 months | 439 | 12.3 | 12,945 | 14.4 | 2,729,755 | 13.1 |
| Not in employment: Not worked in the last 12 months | 2,476 | 69.3 | 60,322 | 67.2 | 12,762,983 | 61.4 |
| Not in employment: Never worked | 659 | 18.4 | 16,487 | 18.4 | 5,299,969 | 25.5 |

Source: ONS - 2021 Census (TS065)¹⁹

T21. Economic activity

| Economic activity | Yate North | % | South Glos. | % | England & Wales | % |
|---|---------------|--------------|----------------|--------------|-------------------|--------------|
| Total: All usual residents aged 16 years and over | 10,123 | 100.0 | 237,366 | 100.0 | 48,566,371 | 100.0 |
| Economically active (excluding full-time students) | 6,563 | 64.8 | 147,707 | 62.2 | 28,336,631 | 58.3 |
| In employment | 6,381 | 63.0 | 143,392 | 60.4 | 26,960,268 | 55.5 |
| Unemployed | 182 | 1.8 | 4,315 | 1.8 | 1,376,363 | 2.8 |
| Economically active and a full-time student | 206 | 2.0 | 5,759 | 2.4 | 1,112,219 | 2.3 |
| In employment | 166 | 1.6 | 4,220 | 1.8 | 813,397 | 1.7 |
| Unemployed | 40 | 0.4 | 1,539 | 0.6 | 298,822 | 0.6 |
| Economically inactive | 3,354 | 33.1 | 83,900 | 35.3 | 19,117,521 | 39.4 |
| Retired | 2,257 | 22.3 | 53,153 | 22.4 | 10,513,713 | 21.6 |
| Student | 325 | 3.2 | 11,240 | 4.7 | 2,740,634 | 5.6 |
| Looking after home or family | 327 | 3.2 | 7,439 | 3.1 | 2,317,340 | 4.8 |
| Long-term sick or disabled | 285 | 2.8 | 6,581 | 2.8 | 2,025,621 | 4.2 |
| Other | 160 | 1.6 | 5,487 | 2.3 | 1,520,213 | 3.1 |

Source: ONS - 2021 Census (TS066)²⁰

T22. Highest level of qualification

| | Yate North | % | South Glos. | % | England & Wales | % |
|--|---------------|--------------|----------------|--------------|-------------------|--------------|
| Total: All usual residents aged 16 years and over | 10,121 | 100.0 | 237,364 | 100.0 | 48,566,373 | 100.0 |
| No qualifications | 1,462 | 14.4 | 33,792 | 14.2 | 8,827,472 | 18.2 |
| Level 1 and entry level qualifications | 1,222 | 12.1 | 23,996 | 10.1 | 4,679,223 | 9.6 |
| Level 2 qualifications | 1,639 | 16.2 | 33,959 | 14.3 | 6,493,490 | 13.4 |
| Apprenticeship | 681 | 6.7 | 15,142 | 6.4 | 2,590,252 | 5.3 |
| Level 3 qualifications | 2,072 | 20.5 | 46,440 | 19.6 | 8,225,629 | 16.9 |
| Level 4 qualifications or above | 2,813 | 27.8 | 78,233 | 33.0 | 16,413,231 | 33.8 |
| Other qualifications | 232 | 2.3 | 5,802 | 2.4 | 1,337,076 | 2.8 |

Source: ONS - 2021 Census (TS067)

The highest level of qualification is derived from the question asking people to indicate all qualifications held, or their nearest equivalent. This may include foreign qualifications where they were matched to the closest UK equivalent. The types of qualification included in each level are:

Level 1 and entry level qualifications: 1 to 4 GCSEs grade A* to C , Any GCSEs at other grades, O levels or CSEs (any grades), 1 AS level, NVQ level 1, Foundation GNVQ, Basic or Essential Skills;

Level 2 qualifications: 5 or more GCSEs (A* to C or 9 to 4), O levels (passes), CSEs (grade 1), School Certification, 1 A level, 2 to 3 AS levels, VCEs, Intermediate or Higher Diploma, Welsh Baccalaureate Intermediate Diploma, NVQ level 2, Intermediate GNVQ, City and Guilds Craft, BTEC First or General Diploma, RSA Diploma;

Level 3 qualifications: 2 or more A levels or VCEs, 4 or more AS levels, Higher School Certificate, Progression or Advanced Diploma, Welsh Baccalaureate Advance Diploma, NVQ level 3; Advanced GNVQ, City and Guilds Advanced Craft, ONC, OND, BTEC National, RSA Advanced Diploma;

Level 4 qualifications or above: degree (BA, BSc), higher degree (MA, PhD, PGCE), NVQ level 4 to 5, HNC, HND, RSA Higher Diploma, BTEC Higher level, professional qualifications (for example, teaching, nursing, accountancy); Other qualifications: vocational or work-related qualifications, other qualifications achieved in England or Wales, qualifications achieved outside England or Wales (equivalent not stated or unknown). There are quality considerations about higher education qualifications, including those at Level 4+, responses from older people and international migrants, and comparability with 2011 Census data.

5. Work and Travel

Note on the Covid-19 pandemic

Each census is a unique snapshot in time and this census was conducted in March 2021. At the time, England and Wales was in the middle of a period of lockdown due to the ongoing impact of the coronavirus pandemic. During this period, our working patterns were impacted due to the national lockdown whilst a significant proportion of the workforce were on furlough. Many people were also working from home for the first time as organisations responded to the latest government guidance. However, this was a period when the government advice was for people to stay at home and only attend work if there was no alternative. Many people were still on furlough and, whilst there was guidance on how to complete the questions, it is not clear whether people may have also answered based on a period before the pandemic.

Since the time the census data was collated, the workforce is still adjusting to new ways of working, hybrid working, and many people will also have changed jobs or left the workforce in this time.

T23. Hours worked

| | Yate North | % | South Glos. | % | England & Wales | % |
|---|--------------|--------------|----------------|--------------|-------------------|--------------|
| Total: All usual residents aged 16 years and over in employment the week before the census | 6,547 | 100.0 | 147,612 | 100.0 | 27,773,665 | 100.0 |
| Part-time | 1,899 | 29.0 | 43,784 | 29.7 | 8,281,004 | 29.8 |
| 15 hours or less worked | 604 | 9.2 | 14,192 | 9.6 | 2,855,066 | 10.3 |
| 16 to 30 hours worked | 1,295 | 19.8 | 29,592 | 20.0 | 5,425,938 | 19.5 |
| Full-time | 4,648 | 71.0 | 103,828 | 70.3 | 19,492,661 | 70.2 |
| 31 to 48 hours worked | 4,077 | 62.3 | 90,398 | 61.2 | 16,427,651 | 59.1 |
| 49 or more hours worked | 571 | 8.7 | 13,430 | 9.1 | 3,065,010 | 11.0 |

Source: ONS - 2021 Census (TS059)²¹

T24. Occupation

| | Yate North | % | South Glos. | % | England & Wales | % |
|---|--------------|--------------|----------------|--------------|-------------------|--------------|
| Total: All usual residents aged 16 years and over in employment the week before the census | 6,548 | 100.0 | 147,612 | 100.0 | 27,773,667 | 100.0 |
| 1. Managers, directors and senior officials | 764 | 11.7 | 17,918 | 12.1 | 3,547,854 | 12.8 |
| 2. Professional occupations | 1,190 | 18.2 | 31,300 | 21.2 | 5,606,115 | 20.2 |
| 3. Associate professional and technical occupations | 878 | 13.4 | 19,437 | 13.2 | 3,661,022 | 13.2 |
| 4. Administrative and secretarial occupations | 815 | 12.4 | 17,372 | 11.8 | 2,574,681 | 9.3 |
| 5. Skilled trades occupations | 760 | 11.6 | 16,114 | 10.9 | 2,849,754 | 10.3 |
| 6. Caring, leisure and other service occupations | 557 | 8.5 | 12,405 | 8.4 | 2,600,177 | 9.4 |
| 7. Sales and customer service occupations | 537 | 8.2 | 10,669 | 7.2 | 2,087,112 | 7.5 |
| 8. Process, plant and machine operatives | 445 | 6.8 | 8,855 | 6.0 | 1,940,141 | 7.0 |
| 9. Elementary occupations | 602 | 9.2 | 13,542 | 9.2 | 2,906,811 | 10.5 |

Source: ONS - 2021 Census (TS063)²²

T25. Industry

| | Yate North | % | South Glos. | % | England & Wales | % |
|---|--------------|--------------|----------------|--------------|-------------------|--------------|
| Total: All usual residents aged 16 years and over in employment the week before the census | 6,544 | 100.0 | 147,615 | 100.0 | 27,773,661 | 100.0 |
| A: Agriculture, Forestry and fishing | 12 | 0.2 | 782 | 0.5 | 237,049 | 0.9 |
| B: Mining and quarrying | 10 | 0.2 | 191 | 0.1 | 42,699 | 0.2 |
| C: Manufacturing | 540 | 8.3 | 10,680 | 7.2 | 2,040,203 | 7.3 |
| D: Electricity, gas, steam and air conditioning supply | 39 | 0.6 | 996 | 0.7 | 161,604 | 0.6 |
| E: Water supply; Sewerage, Waste management and Remediation activities | 48 | 0.7 | 1,179 | 0.8 | 203,710 | 0.7 |
| F: Construction | 677 | 10.3 | 14,447 | 9.8 | 2,406,228 | 8.7 |
| G: Wholesale and retail trade; repair of motor vehicles and motorcycles | 1,176 | 18.0 | 22,013 | 14.9 | 4,156,299 | 15.0 |
| H: Transport and storage | 321 | 4.9 | 7,297 | 4.9 | 1,381,362 | 5.0 |
| I: Accommodation and food service activities | 209 | 3.2 | 5,463 | 3.7 | 1,362,991 | 4.9 |
| J: Information and communication | 295 | 4.5 | 7,264 | 4.9 | 1,283,997 | 4.6 |
| K: Financial and insurance activities | 297 | 4.5 | 7,394 | 5.0 | 1,046,740 | 3.8 |
| L: Real estate activities | 102 | 1.6 | 2,093 | 1.4 | 430,490 | 1.5 |
| M: Professional, scientific and technical activities | 369 | 5.6 | 9,239 | 6.3 | 1,828,909 | 6.6 |
| N: Administrative and support service activities | 301 | 4.6 | 7,287 | 4.9 | 1,457,167 | 5.2 |
| O: Public administration and defence; compulsory social security | 565 | 8.6 | 11,824 | 8.0 | 1,646,592 | 5.9 |
| P: Education | 524 | 8.0 | 13,387 | 9.1 | 2,732,876 | 9.8 |
| Q: Human health and social work activities | 822 | 12.6 | 20,512 | 13.9 | 4,089,373 | 14.7 |
| R, S, T, U Other | 237 | 3.6 | 5,567 | 3.8 | 1,265,372 | 4.6 |

Source: ONS - 2021 Census (TS060)²³

T26. Method used to travel to work

| | Yate North | % | South Glos. | % | England & Wales | % |
|---|--------------|--------------|----------------|--------------|-------------------|--------------|
| Total: All usual residents aged 16 years and over in employment the week before the census | 6,551 | 100.0 | 147,610 | 100.0 | 27,773,666 | 100.0 |
| Work mainly at or from home | 2,118 | 32.3 | 52,349 | 35.5 | 8,671,722 | 31.2 |
| Underground, metro, light rail, tram | 1 | 0.0 | 40 | 0.0 | 505,311 | 1.8 |
| Train | 29 | 0.4 | 438 | 0.3 | 529,461 | 1.9 |
| Bus, minibus or coach | 102 | 1.6 | 4,442 | 3.0 | 1,160,990 | 4.2 |
| Taxi | 12 | 0.2 | 276 | 0.2 | 200,490 | 0.7 |
| Motorcycle, scooter or moped | 47 | 0.7 | 968 | 0.7 | 128,849 | 0.5 |
| Driving a car or van | 3,391 | 51.8 | 71,696 | 48.6 | 12,524,571 | 45.1 |
| Passenger in a car or van | 254 | 3.9 | 4,890 | 3.3 | 1,083,447 | 3.9 |
| Bicycle | 123 | 1.9 | 3,060 | 2.1 | 569,295 | 2.0 |
| On foot | 427 | 6.5 | 8,371 | 5.7 | 2,113,657 | 7.6 |
| Other method of travel to work | 47 | 0.7 | 1,080 | 0.7 | 285,873 | 1.0 |

Source: ONS - 2021 Census (TS061)²⁴

T27. National Statistic Social Economic Classification (NS-SeC)

| | Yate North | % | South Glos. | % | England & Wales | % |
|--|---------------|--------------|----------------|--------------|-------------------|--------------|
| Total: All usual residents aged 16 years and over | 10,121 | 100.0 | 237,366 | 100.0 | 48,566,373 | 100.0 |
| L1, L2 and L3 Higher managerial, administrative and professional occupations | 1,358 | 13.4 | 35,126 | 14.8 | 6,353,898 | 13.1 |
| L4, L5 and L6 Lower managerial, administrative and professional occupations | 2,260 | 22.3 | 51,723 | 21.8 | 9,669,812 | 19.9 |
| L7 Intermediate occupations | 1,515 | 15.0 | 32,883 | 13.9 | 5,551,417 | 11.4 |
| L8 and L9 Small employers and own account workers | 884 | 8.7 | 23,026 | 9.7 | 5,131,554 | 10.6 |
| L10 and L11 Lower supervisory and technical occupations | 602 | 5.9 | 13,120 | 5.5 | 2,620,604 | 5.4 |
| L12 Semi-routine occupations | 1,246 | 12.3 | 26,470 | 11.2 | 5,518,715 | 11.4 |
| L13 Routine occupations | 1,255 | 12.4 | 26,622 | 11.2 | 5,859,961 | 12.1 |
| L14.1 and L14.2 Never worked and long-term unemployed | 487 | 4.8 | 11,843 | 5.0 | 4,133,958 | 8.5 |
| L15 Full-time students | 514 | 5.1 | 16,553 | 7.0 | 3,726,454 | 7.7 |

Source: ONS - 2021 Census (TS062)²⁵

6. Housing

T28. Accommodation type

| | Yate North | % | South Glos. | % | England & Wales | % |
|---|--------------|--------------|----------------|--------------|-------------------|--------------|
| Total: All households | 5,107 | 100.0 | 118,101 | 100.0 | 24,783,200 | 100.0 |
| Detached | 1,861 | 36.4 | 31,401 | 26.6 | 5,753,255 | 23.2 |
| Semi-detached | 1,614 | 31.6 | 40,784 | 34.5 | 7,810,175 | 31.5 |
| Terraced | 1,065 | 20.9 | 30,133 | 25.5 | 5,739,467 | 23.2 |
| In a purpose-built block of flats or tenement | 486 | 9.5 | 12,339 | 10.4 | 4,126,433 | 16.7 |
| Part of a converted or shared house, including bedsits | 46 | 0.9 | 1,515 | 1.3 | 845,606 | 3.4 |
| Part of another converted building, for example, former school, church or warehouse | 8 | 0.2 | 472 | 0.4 | 195,546 | 0.8 |
| In a commercial building, for example, in an office building, hotel or over a shop | 7 | 0.1 | 672 | 0.6 | 208,456 | 0.8 |
| A caravan or other mobile or temporary structure | 20 | 0.4 | 785 | 0.7 | 104,262 | 0.4 |

Source: ONS - 2021 Census (TS044)

T29. Tenure of household

| | Yate North | % | South Glos. | % | England & Wales | % |
|---------------------------------------|--------------|--------------|----------------|--------------|-------------------|--------------|
| Total: All households | 5,107 | 100.0 | 118,101 | 100.0 | 24,783,199 | 100.0 |
| Owned | 3,864 | 75.7 | 85,492 | 72.4 | 15,258,981 | 61.6 |
| Owns outright | 1,831 | 35.9 | 43,220 | 36.6 | 8,136,782 | 32.8 |
| Owns with a mortgage or loan | 2,033 | 39.8 | 42,272 | 35.8 | 7,122,199 | 28.7 |
| Shared ownership | 60 | 1.2 | 1,231 | 1.0 | 240,234 | 1.0 |
| Social rented | 514 | 10.1 | 12,738 | 10.8 | 4,227,756 | 17.1 |
| Rents from council or Local Authority | 92 | 1.8 | 2,122 | 1.8 | 2,061,789 | 8.3 |
| Social rented: Other social rented | 422 | 8.3 | 10,616 | 9.0 | 2,165,967 | 8.7 |
| Private rented | 669 | 13.1 | 18,588 | 15.7 | 5,023,531 | 20.3 |
| Private landlord or letting agency | 605 | 11.8 | 16,441 | 13.9 | 4,468,534 | 18.0 |
| Other private rented | 64 | 1.3 | 2,147 | 1.8 | 554,997 | 2.2 |
| Lives rent free | 0 | 0.0 | 52 | 0.0 | 32,697 | 0.1 |

Source: ONS - 2021 Census (TS054)²⁶

T30. Number of bedrooms

| | Yate North | % | South Glos. | % | England & Wales | % |
|------------------------------|--------------|--------------|----------------|--------------|-------------------|--------------|
| Total: All households | 5,103 | 100.0 | 118,101 | 100.0 | 24,783,199 | 100.0 |
| 1 bedroom | 329 | 6.4 | 9,363 | 7.9 | 2,826,033 | 11.4 |
| 2 bedrooms | 1,159 | 22.7 | 25,231 | 21.4 | 6,715,736 | 27.1 |
| 3 bedrooms | 2,041 | 40.0 | 52,165 | 44.2 | 10,019,713 | 40.4 |
| 4 or more bedrooms | 1,574 | 30.8 | 31,342 | 26.5 | 5,221,717 | 21.1 |

Source: ONS - 2021 Census (TS050)

T31. Number of rooms (VOA)

| | Yate North | % | South Glos. | % | England & Wales | % |
|------------------------------|--------------|--------------|----------------|--------------|-------------------|--------------|
| Total: All households | 5,104 | 100.0 | 118,101 | 100.0 | 24,783,197 | 100.0 |
| 1 room | 12 | 0.2 | 442 | 0.4 | 260,360 | 1.1 |
| 2 rooms | 327 | 6.4 | 8,421 | 7.1 | 2,435,589 | 9.8 |
| 3 rooms | 1,081 | 21.2 | 21,593 | 18.3 | 5,716,952 | 23.1 |
| 4 rooms | 1,349 | 26.4 | 30,096 | 25.5 | 6,897,000 | 27.8 |
| 5 rooms | 1,285 | 25.2 | 36,962 | 31.3 | 5,742,998 | 23.2 |
| 6 rooms | 764 | 15.0 | 13,454 | 11.4 | 2,165,070 | 8.7 |
| 7 rooms | 242 | 4.7 | 5,023 | 4.3 | 920,198 | 3.7 |
| 8 rooms | 34 | 0.7 | 1,374 | 1.2 | 367,001 | 1.5 |
| 9 or more rooms | 10 | 0.2 | 736 | 0.6 | 278,029 | 1.1 |

Source: ONS - 2021 Census (TS051)

Note: In a change from previous censuses, Census21 used Valuation Office Agency (VOA) data to count the number of rooms in a dwelling. All rooms in a dwelling apart from bathrooms, toilets, halls or landings, kitchens, conservatories or utility rooms are counted. If two rooms have been converted into one, they are counted as one room. For households living in a shared dwelling, the number of rooms are counted for the whole dwelling and not the individual household. More information on data collection and methodology can be found on the [ONS website](#).

T32. Occupancy rating for bedrooms

| | Yate North | % | South Glos. | % | England & Wales | % |
|--|--------------|--------------|----------------|--------------|-------------------|--------------|
| Total: All households | 5,105 | 100.0 | 118,101 | 100.0 | 24,783,199 | 100.0 |
| Occupancy rating of bedrooms: +2 or more | 2,343 | 45.9 | 51,532 | 43.6 | 8,902,471 | 35.9 |
| Occupancy rating of bedrooms: +1 | 1,648 | 32.3 | 38,504 | 32.6 | 8,258,721 | 33.3 |
| Occupancy rating of bedrooms: 0 | 1,003 | 19.6 | 25,456 | 21.6 | 6,567,584 | 26.5 |
| Occupancy rating of bedrooms: -1 | 98 | 1.9 | 2,327 | 2.0 | 880,672 | 3.6 |
| Occupancy rating of bedrooms: -2 or less | 13 | 0.3 | 282 | 0.2 | 173,751 | 0.7 |

Source: ONS - 2021 Census (TS052)

Note: Occupancy rating provides a measure of whether a household's accommodation is overcrowded or under-occupied. An occupancy rating of negative 1 or less implies that a household has fewer bedrooms than the standard requirement, positive 1 implies that they have more bedrooms than required, and 0 implies that they met the standard required.

T33. Central heating

| | Yate North | % | South Glos. | % | England & Wales | % |
|---|--------------|--------------|----------------|--------------|-------------------|--------------|
| Total: All households | 5,104 | 100.0 | 118,101 | 100.0 | 24,783,199 | 100.0 |
| No central heating | 59 | 1.2 | 1,081 | 0.9 | 367,132 | 1.5 |
| Mains gas only | 4,231 | 82.9 | 91,075 | 77.1 | 18,298,725 | 73.8 |
| Tank or bottled gas only | 34 | 0.7 | 1,257 | 1.1 | 260,102 | 1.0 |
| Electric only | 336 | 6.6 | 8,640 | 7.3 | 2,113,111 | 8.5 |
| Oil only | 42 | 0.8 | 4,652 | 3.9 | 865,940 | 3.5 |
| Wood only | 2 | 0.0 | 147 | 0.1 | 35,723 | 0.1 |
| Solid fuel only | 1 | 0.0 | 163 | 0.1 | 49,459 | 0.2 |
| Renewable energy only | 7 | 0.1 | 487 | 0.4 | 98,732 | 0.4 |
| District or communal heat networks only | 14 | 0.3 | 442 | 0.4 | 220,917 | 0.9 |
| Other central heating only | 26 | 0.5 | 507 | 0.4 | 225,381 | 0.9 |
| Two or more types of central heating (not including renewable energy) | 334 | 6.5 | 8,960 | 7.6 | 2,113,325 | 8.5 |
| Two or more types of central heating (including renewable energy) | 18 | 0.4 | 690 | 0.6 | 134,652 | 0.5 |

Source: ONS - 2021 Census (TS046)²⁷

T34. Car or van availability

| | Yate North | % | South Glos. | % | England & Wales | % |
|-------------------------------------|--------------|--------------|----------------|--------------|-------------------|--------------|
| Total: All households | 5,105 | 100.0 | 118,101 | 100.0 | 24,783,199 | 100.0 |
| No cars or vans in household | 537 | 10.5 | 14,585 | 12.3 | 5,777,957 | 23.3 |
| 1 car or van in household | 1,994 | 39.1 | 47,411 | 40.1 | 10,236,898 | 41.3 |
| 2 cars or vans in household | 1,868 | 36.6 | 40,325 | 34.1 | 6,485,738 | 26.2 |
| 3 or more cars or vans in household | 706 | 13.8 | 15,780 | 13.4 | 2,282,606 | 9.2 |

Source: ONS - 2021 Census (TS045)²⁸

7. Armed forces

T35. Previously served in the armed forces

| | Yate North | % | South Glos. | % | England & Wales | % |
|---|---------------|--------------|----------------|--------------|-------------------|--------------|
| Total: All usual residents aged 16 and over | 10,119 | 100.0 | 237,366 | 100.0 | 48,566,373 | 100.0 |
| Previously served in UK regular armed forces | 337 | 3.3 | 6,970 | 2.9 | 1,413,296 | 2.9 |
| Previously served in UK reserve armed forces | 82 | 0.8 | 2,124 | 0.9 | 360,770 | 0.7 |
| Previously served in both regular and reserve UK armed forces | 13 | 0.1 | 404 | 0.2 | 79,046 | 0.2 |
| Has not previously served in any UK armed forces | 9,687 | 95.7 | 227,868 | 96.0 | 46,713,261 | 96.2 |

Source: ONS - 2021 Census (TS071)²⁹

T36. Number of people in the household who have previously served in UK armed forces

| | Yate North | % | South Glos. | % | England & Wales | % |
|--|--------------|--------------|----------------|--------------|-------------------|--------------|
| Total: All households | 5,105 | 100.0 | 118,101 | 100.0 | 24,783,199 | 100.0 |
| No people in the household previously served in UK armed forces | 4,701 | 92.1 | 109,218 | 92.5 | 23,038,121 | 93.0 |
| 1 person in the household previously served in UK armed forces | 385 | 7.5 | 8,534 | 7.2 | 1,675,603 | 6.8 |
| 2 people in the household previously served in UK armed forces | 18 | 0.4 | 341 | 0.3 | 67,714 | 0.3 |
| 3 or more people in the household previously served in UK armed forces | 1 | 0.0 | 8 | 0.0 | 1,761 | 0.0 |

Source: ONS - 2021 Census (TS072)

Yate North geography

Yate North is next to the wards of Chipping Sodbury & Cotswold Edge and Frampton Cotterell with Yate Central to the south.

Map showing location of Yate North and neighbouring wards

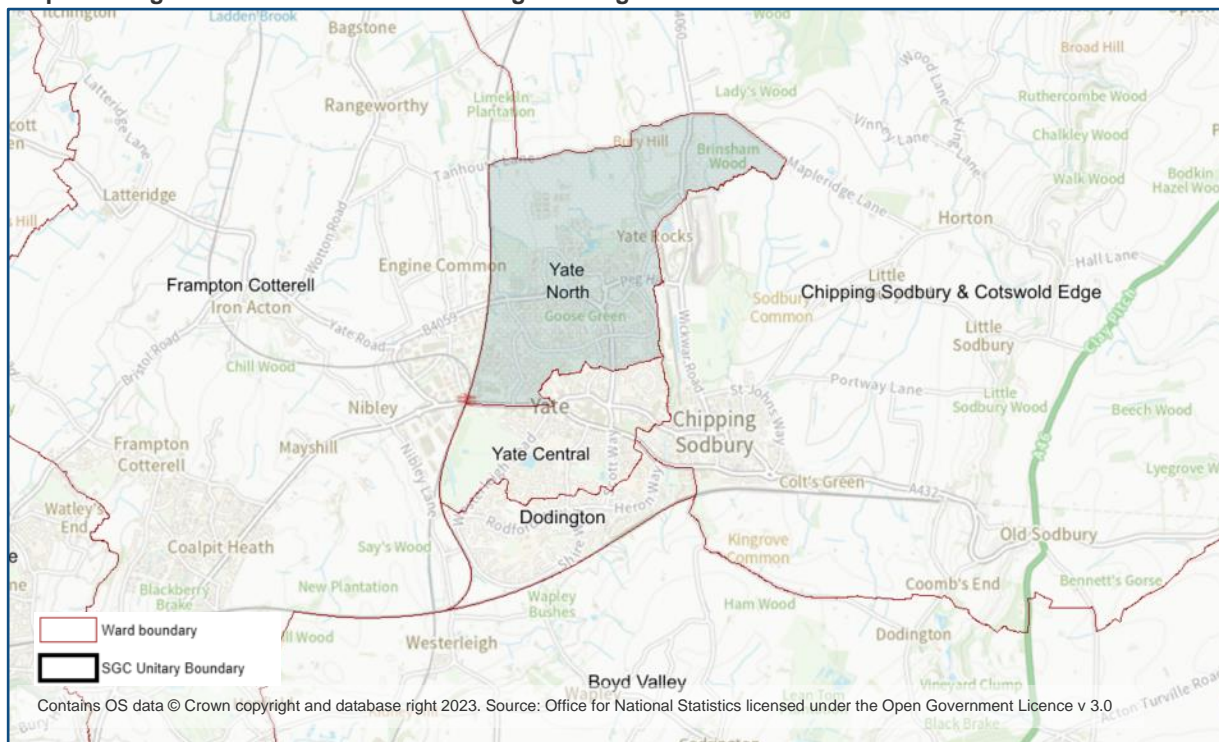

To produce ward data, ONS use best-fit estimates based on combining the data from Output Areas. Best-fitting is the method used to produce estimates for any output geography using Output Areas (OA) as building blocks. These are the lowest level of geographical area for census statistics comprising a usually resident population between 100 and 625 persons and 40 to 250 households.

Ward data is determined by the aggregation of data for each Output Area (the smallest geography) using the best-fit methodology. Each OA has a [population weighted centroid](#) which is a single summary point that reflects the spatial distribution of the Census 2021 population. The OA is allocated to the ward in which the population weighted centroid is located. The list of Output Areas below, are the ones used to calculate the ward data. Due to statistical disclosure control, aggregating the totals below may result in a small difference in ward totals that may be published elsewhere.

Where we want to understand a smaller or bespoke population area, OAs and Lower layer Super Output Areas (LSOAs) are used. LSOAs are made up of groups of OAs, usually four or five and comprise between 400 and 1,200 households. They usually have a resident population between 1,000 and 3,000 persons. LSOAs are not related to ward boundaries, but as OAs are the building blocks for these larger geographies, it is useful to know their location and individual populations as they are used in other data sets (e.g. Indices of Deprivation).

The map below shows the Output Areas that are within the ward boundary and have been used for calculating the ward tables. The individual population and household data is also included for each OA along with the LSOA in which it sits.

Output Areas and LSOAs in Yate North ward

This map shows Output Areas (OA21) within the ward. Larger LSOA boundaries, which are built from Output Areas, are also shown. LSOAs on the edge of the ward will sit across the boundary.

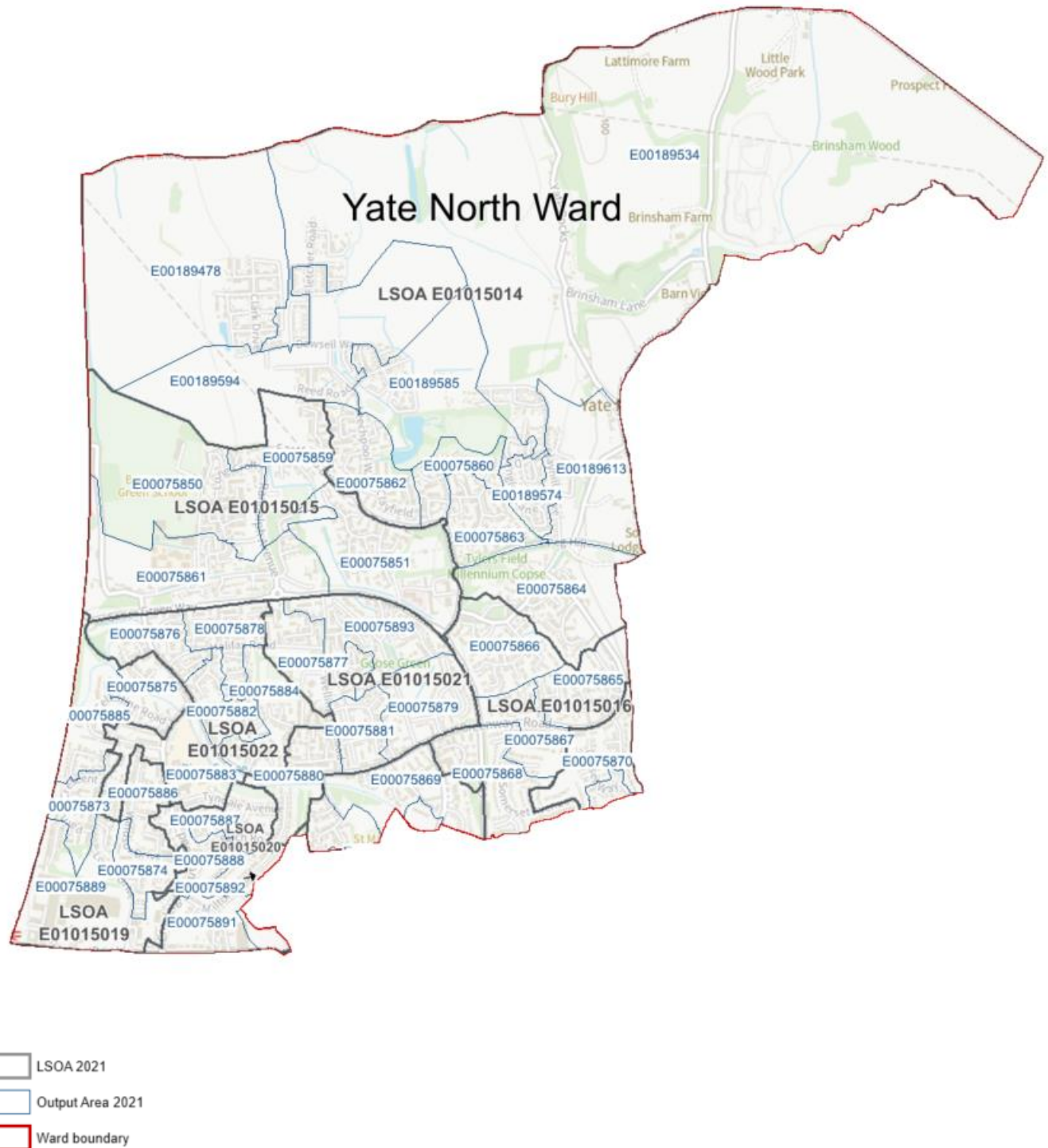

Contains OS data © Crown copyright and database right 2023.
Source: Office for National Statistics licensed under the Open
Government Licence v 3.0

The table below shows individual Output Areas, the LSOA they are part of and their resident and household numbers.

OA21 Population and households in Yate North ward (continued on following page)

| Output Area (OA21) | Lower layer Super Output Area in which OA21 is located (LSOA21) | OA21 Population: All usual residents | Lives in a household | Lives in a communal establishment |
|--------------------|---|--------------------------------------|----------------------|-----------------------------------|
| E00075850 | E01015015 | 322 | 322 | 0 |
| E00075851 | E01015015 | 491 | 434 | 57 |
| E00075859 | E01015015 | 319 | 319 | 0 |
| E00075860 | E01015014 | 234 | 234 | 0 |
| E00075861 | E01015015 | 454 | 454 | 0 |
| E00075862 | E01015014 | 432 | 432 | 0 |
| E00075863 | E01015014 | 281 | 281 | 0 |
| E00075864 | E01015014 | 310 | 310 | 0 |
| E00075865 | E01015016 | 305 | 305 | 0 |
| E00075866 | E01015016 | 309 | 309 | 0 |
| E00075867 | E01015016 | 226 | 226 | 0 |
| E00075868 | E01015016 | 278 | 278 | 0 |
| E00075869 | E01015017 | 285 | 285 | 0 |
| E00075870 | E01015018 | 298 | 298 | 0 |
| E00075873 | E01015019 | 278 | 278 | 0 |
| E00075874 | E01015019 | 233 | 233 | 0 |
| E00075875 | E01015019 | 224 | 224 | 0 |
| E00075876 | E01015022 | 255 | 255 | 0 |
| E00075877 | E01015021 | 357 | 357 | 0 |
| E00075878 | E01015022 | 329 | 329 | 0 |
| E00075879 | E01015021 | 304 | 304 | 0 |
| E00075880 | E01015021 | 251 | 251 | 0 |
| E00075881 | E01015021 | 255 | 255 | 0 |
| E00075882 | E01015022 | 305 | 305 | 0 |
| E00075883 | E01015022 | 350 | 299 | 51 |
| E00075884 | E01015022 | 347 | 347 | 0 |
| E00075885 | E01015019 | 294 | 294 | 0 |
| E00075886 | E01015019 | 331 | 331 | 0 |
| E00075887 | E01015020 | 347 | 347 | 0 |
| E00075888 | E01015020 | 343 | 343 | 0 |
| E00075889 | E01015019 | 277 | 277 | 0 |
| E00075891 | E01015020 | 320 | 320 | 0 |
| E00075892 | E01015020 | 318 | 318 | 0 |
| E00075893 | E01015021 | 338 | 338 | 0 |

| | | | | |
|-----------|-----------|-----|-----|---|
| E00189478 | E01015014 | 255 | 255 | 0 |
| E00189534 | E01015014 | 282 | 282 | 0 |
| E00189574 | E01015014 | 327 | 327 | 0 |
| E00189585 | E01015014 | 305 | 305 | 0 |
| E00189594 | E01015014 | 282 | 282 | 0 |
| E00189613 | E01015014 | 294 | 294 | 0 |

Source: ONS Census21, Table TS001

Index of tables

| | |
|--|-----------|
| 1. DEMOGRAPHY AND MIGRATION..... | 2 |
| T1. Sex..... | 2 |
| T2. Age..... | 2 |
| T3. Residence type | 2 |
| T4. Number of households | 2 |
| T5. Household composition..... | 3 |
| T6. Household deprivation..... | 3 |
| T7. Household size..... | 4 |
| T8. Living arrangements..... | 4 |
| T9. Legal partnership status | 4 |
| T10. Country of birth..... | 5 |
| T11. Length of residence in the UK | 5 |
| T12. Passports held | 5 |
| 2. ETHNICITY, IDENTITY, LANGUAGE AND RELIGION | 6 |
| T13. Ethnicity..... | 6 |
| T14. National identity..... | 6 |
| T15. Religion | 7 |
| T16. Household language | 7 |
| 3. HEALTH, DISABILITY AND UNPAID CARE | 7 |
| T17. General health..... | 7 |
| T18. Disability..... | 8 |
| T19. Provision of unpaid care by number of hours | 8 |
| 4. LABOUR MARKET | 8 |
| T20. Employment history..... | 8 |
| T21. Economic activity..... | 9 |
| T22. Highest level of qualification | 9 |
| 5. WORK AND TRAVEL | 10 |
| T23. Hours worked | 10 |
| T24. Occupation | 10 |
| T25. Industry | 11 |
| T26. Method used to travel to work | 11 |
| T27. National Statistic Social Economic Classification (NS-SeC)..... | 12 |
| 6. HOUSING | 12 |
| T28. Accommodation type..... | 12 |
| T29. Tenure of household | 13 |
| T30. Number of bedrooms..... | 13 |
| T31. Number of rooms (VOA)..... | 13 |
| T32. Occupancy rating for bedrooms | 14 |
| T33. Central heating..... | 14 |
| T34. Car or van availability | 15 |
| 7. ARMED FORCES | 15 |
| T35. Previously served in the armed forces | 15 |
| T36. Number of people in the household who have previously served in UK armed forces | 15 |

Notes

Protecting personal data

Sometimes ONS make changes to data where it is possible to identify individuals. This is called statistical disclosure control (SDC). For Census 2021 this involved:

- Targeted record swapping. If a household was likely to be identified in datasets, this record would be swapped with a similar one from a nearby small area. A very unusual household could be swapped with one in a nearby local authority.
- Adding small changes to some counts (cell perturbation). This could change a count of four to a three or a five and make a small difference between tables depending how those data is broken down. This will also affect some table totals.

Individual table notes

¹ This is the sex recorded by the person completing the census. The options were "Female" and "Male". Note that in the census tables, a usual resident of the UK is anyone who, on 21 March 2021, is in the UK and has stayed, or intends to stay, in the UK for 12 months or more or has a permanent UK address and is outside the UK and intends to be outside the UK for less than 12 months. The only exception is members of the armed forces on deployment on operations, who remain usual residents of the UK regardless of length of deployment. This is the same definition as used in the mid-year population estimates and allows for comparability with population estimates from other countries.

² A person's age on Census Day, 21 March 2021 in England and Wales. Estimates for single year of age between ages 90 and 100+ are less reliable than other ages. Estimation and adjustment at these ages was based on the age range 90+ rather than five-year age bands.

³ People who completed the normal household questionnaire were recorded as living in a household. Those who completed an individual questionnaire were asked if they lived in a household or a communal establishment.

⁴ This is the total figure for number of households. Other tables may have a slight variation in figures, including the total, due to statistical disclosure control – see note above.

⁵ Figure is for households. Total may vary from total household table (TS041) due to statistical disclosure control. One-family households are classified by: i) the number of dependent children ii) family type (married, civil partnership or cohabiting couple family, or lone parent family). Other households are classified by: i) the number of people ii) the number of dependent children iii) whether the household consists only of students or only of people aged 66 and over. Data about household relationships might not always look consistent with legal partnership status. This is because of complexity of living arrangements and the way people interpreted these questions. Take care when using these two variables together.

⁶ Visitors staying at an address do not count to that household's size.

⁷ The living arrangements classification combines responses to the question on marital and civil partnership status with information about whether or not a person is living in a couple. This topic is only applicable to people in households. Living arrangements differs from marital and civil partnership status because cohabiting takes priority over other categories. For example, if a person is divorced and cohabiting, then in results for living arrangements they are classified as cohabiting.

⁸ Classifies a person according to their legal marital or registered civil partnership status on Census Day 21 March 2021. It is the same as the 2011 census variable "Marital status" but has been updated for Census 2021 to reflect the revised Civil Partnership Act that came into force in 2019. In Census 2021 results, "single" refers only to someone who has never been married or in a registered civil partnership.

⁹ The country in which a person was born. For people not born in one of the four parts of the UK, there was an option to select "elsewhere". People who selected "elsewhere" were asked to write in the current name for their country of birth.

¹⁰ The length of residence in the UK is derived from the date that a person most recently arrived to live in the UK. It does not include returning from a holiday or short stay outside the UK. Length of residence is only applicable to usual residents who were not born in the UK. It does not include usual residents born in the UK who have emigrated and since returned - these are recorded in the category "born in the UK".

¹¹ All passports classifies a person according to the passport or passports they held at the time of the census. This included expired passports or travel documents people were entitled to renew. Where a person recorded having more than one passport, they were counted only once, categorised in the following priority order: 1. UK passport, 2. Irish passport, 3. Other passport. Only the first country written in "Other passport" was taken.

¹² The ethnic group that the person completing the census feels they belong to. This could be based on their culture, family background, identity or physical appearance. The question about the ethnic group people feel they belong to is self-identified and is subjectively meaningful to the person answering the question. This means that how a person chooses to identify can change over time. Respondents could choose one out of 19 tick-box response categories, including write-in response options. A new Roma category next to the Gypsy or Irish Traveller tick box within the White category was added for Census 2021. A write-in option for those selecting African within the Black, Caribbean or Black British category was also added so a more specific ethnic background could be recorded.

¹³ Someone's national identity is a self-determined assessment of their own identity, it could be the country or countries where they feel they belong or think of as home. It is not dependent on ethnic group or citizenship. Respondents could select more than one national identity.

¹⁴ The religion people connect or identify with (their religious affiliation), whether or not they practice or have belief in it. This question was voluntary and includes people who identified with one of 8 tick-box response options, including 'No religion', alongside those who chose not to answer this question.

¹⁵ Classifies households by the combination of adults and children (aged 3 to 15 years) within a household that have English (English or Welsh in Wales) as their main language..

¹⁶ A person's assessment of the general state of their health from very good to very bad. This assessment is not based on a person's health over any specified period of time.

¹⁷ People who assessed their day-to-day activities as limited by long-term physical or mental health conditions or illnesses are considered disabled. This definition of a disabled person meets the harmonised standard for measuring disability and is in line with the Equality Act (2010).

- ¹⁸ An unpaid carer may look after, give help or support to anyone who has long-term physical or mental ill-health conditions, illness or problems related to old age. This does not include any activities as part of paid employment. This help can be within or outside of the carer's household.
- ¹⁹ Census 2021 took place during the coronavirus (COVID-19) pandemic. The national lockdown, associated guidance and furlough measures will have affected the labour market topic. Care should be taken when using this data for planning and policy purposes.
- ²⁰ People aged 16 years and over are economically active if, between 15 March and 21 March 2021, they were: i) in employment (an employee or self-employed) ii) unemployed, but looking for work and could start within two weeks iii) unemployed, but waiting to start a job that had been offered and accepted. It is a measure of whether or not a person was an active participant in the labour market during this period. Economically inactive are those aged 16 years and over who did not have a job between 15 March to 21 March 2021 and had not looked for work between 22 February to 21 March 2021 or could not start work within two weeks. The census definition differs from International Labour Organization definition used on the Labour Force Survey, so estimates are not directly comparable. An employee is a person aged 16 years and over in employment doing paid work for an individual or organisation. This relates to people's main jobs or, if not working at the time of the census, their last main jobs. Self-employed is defined as people aged 16 years and over who own and operate their own business, professional practice or similar enterprise, including those operated with a partner. This relates to people's main jobs or, if not working at the time of the census, their last main jobs. This can include people who work freelance, which means someone who is self-employed and works (or worked) for different companies on particular pieces of work. Self-employed people who are not freelance can have employees who work for them.
- ²¹ The number of hours worked per week before the census includes paid and unpaid overtime. This covers the main job of anyone aged 16 years and over.
- ²² Classifies what people aged 16 years and over do as their main job. Their job title or details of activities they do in their job and any supervisory or management responsibilities form this classification. This information is used to code responses to an occupation using the Standard Occupational Classification (SOC) 2020. It classifies people who were in employment between 15 March and 21 March 2021, by the SOC code that represents their current occupation.
- ²³ Classifies people aged 16 years and over who were in employment between 15 March and 21 March 2021 by the Standard Industrial Classification (SIC) code that represents their current industry or business. The SIC code is assigned based on the information provided about a firm or organisation's main activity.
- ²⁴ It is difficult to compare this variable with the 2011 Census because Census 2021 took place during a national lockdown. The government advice at the time was for people to work from home (if they can) and avoid public transport. People who were furloughed (about 5.6 million) were advised to answer the transport to work question based on their previous travel patterns before or during the pandemic. This means that the data does not accurately represent what they were doing on Census Day. This variable cannot be directly compared with the 2011 Census Travel to Work data as it does not include people who were travelling to work on that day. It may however, be partially compared with bespoke tables from 2011.
- ²⁵ The National Statistics Socio-economic Classification (NS-SEC) indicates a person's socio-economic position based on their occupation and other job characteristics. It is an Office for National Statistics standard classification. NS-SEC categories are assigned based on a person's occupation, whether employed, self-employed, or supervising other employees. Full-time students are recorded in the "full-time students" category regardless of whether they are economically active. This table is not comparable with the 2011 Census because the classifications in the occupation variable have changed.
- ²⁶ Owner-occupied accommodation can be: owned outright, which is where the household owns all of the accommodation with a mortgage or loan part-owned on a shared ownership scheme. Rented accommodation can be: private rented (for example, rented through a private landlord or letting agent) social rented through a local council or housing association. This information is not available for household spaces with no usual residents.
- ²⁷ For Census 2021, "Renewable energy (for example solar thermal or heat)" and "District or communal heating network" were added as categories. Gas was also split into "Mains gas" and "Tank or bottled gas". The category "Wood (for example, logs, waste wood or pallets)" was separated from "Solid fuels".
- ²⁸ Vehicles included: pick-ups, camper vans and motor homes; vehicles that are temporarily not working; vehicles that have failed their MOT; vehicles owned or used by a lodger; company cars or vans if they're available for private use. Vehicles not included: motorbikes, trikes, quad bikes or mobility scooters; vehicles that have a Statutory Off Road Notification (SORN); vehicles owned or used only by a visitor; vehicles that are kept at another address or not easily accessed. The number of cars or vans in an area relates only to households. Cars or vans used by communal establishment residents are not counted. Households with 10 to 20 cars or vans are counted as having only 10. Households with more than 20 cars or vans were treated as invalid and a value imputed.
- ²⁹ This was a new question for Census 21 so there is no comparability with previous censuses. Identifies people who have previously served in the UK armed forces. This includes those who have served for at least one day in armed forces, either regular or reserves, or Merchant Mariners who have seen duty on legally defined military operations.

For further information please contact the Insight and Engagement Team at research@southglos.gov.uk