

English Indices of Deprivation 2019

Sub domains of deprivation

**Corporate Research and Consultation Team
South Gloucestershire Council**

Introduction

This report presents the findings of the English Indices of Deprivation sub domains data for South Gloucestershire.

The six sub-domains, and their respective domains, are as follows:

- The **Barriers to Housing and Services Domain** measures the physical and financial accessibility of housing and local services. The indicators fall into two sub-domains: the **Geographical Barriers Sub-domain**, which relates to the physical proximity of local services, and the **Wider Barriers Sub-domain** which includes issues relating to access to housing such as affordability.
- The **Living Environment Deprivation Domain** measures the quality of the local environment. The indicators fall into two sub-domains. The **Indoors Sub-domain** measures the quality of housing; while the **Outdoors Sub-domain** contains measures of air quality and road traffic accidents.
- The **Education, Skills and Training Deprivation Domain** measures the lack of attainment and skills in the local population. The indicators fall into two sub-domains: one relating to children and young people and one relating to adult skills. These two sub-domains are designed to reflect the 'flow' and 'stock' of educational disadvantage within an area respectively. That is, the **Children and Young People Sub-domain** measures the attainment of qualifications and associated measures ('flow'), while the **Adult Skills Sub-domain** measures the lack of qualifications in the resident working-age adult population ('stock').

Interpreting the results





The sub domain data, like the main domain data report, is based on geographical areas called Lower Level Super Output Areas (LSOAs). LSOAs are small areas designed to be of a similar population size with an average of approximately 1,500 residents or 650 households. There are currently 32,844 LSOAs in England and 165 in South Gloucestershire.

Every LSOA in England (32,844) has been assigned a score and a rank for each sub domain. The most deprived LSOA is given a rank of 1, and the least deprived a rank of 32,844. The ranks show how an LSOA compares to all other LSOAs in the country and are easily interpretable.

Caution should be exercised when making comparisons between the ID 2019 and previous indices. It would be valid to state that an area showed an increased level of deprivation relative to other areas if it was ranked in the most deprived 20% of areas nationally based on the 2015 indices but ranked within the most deprived 10% according to the ID2019. However, it would not necessarily be correct to state that the level of deprivation in the area had increased on some absolute scale, as it may be the case that all areas had improved, but that this area had improved more slowly than other areas and so been 'overtaken' by those areas. Similarly, the overall rank of an area may not have changed between ID2019 and ID2015, but this does not mean that there have been no changes to the level of deprivation in the area.

Tables, graphs and maps in this report refer to 'deprivation quintiles'. Quintiles are fifths, the 1st quintile being the most deprived fifth (or 20%) and the 5th quintile being the least deprived fifth (or 20%).

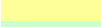
In this report deprivation quintiles are used to show how LSOAs relate to others within a defined area. Maps and tables in this report use the following schema:

Colour	Meaning
	Q1- Most deprived 20% in England
	Q2- Most deprived 20-40% in England
	Q3- Most deprived 40-60% in England
	Q4- Least deprived 20-40% in England
	Q5- Least deprived 20% in England

Barriers to housing and services domain

This domain measures the physical and financial accessibility of housing and key local services. The indicators fall into two sub-domains: 'geographical barriers', which relate to the physical proximity of local services, and 'wider barriers' which includes issues relating to access to housing such as affordability.

Some facts about South Gloucestershire in this domain...

- This is the domain in which South Gloucestershire is most deprived: 24 LSOAs (15%) feature within the most deprived national quintile - seven more than in 2015.
- The highest rates of deprivation in this domain are generally found in rural areas due to the road distances to services and higher average house prices.

We can look at the sub domain data to gain a greater understanding of the causes of deprivation in this domain.

Geographical barriers sub domain

The indicators
Geographical Barriers sub-domain <ul style="list-style-type: none">• Road distance to a post office• Road distance to a primary school• Road distance to a general store or supermarket• Road distance to a GP surgery

Key findings

- 44 LSOAs are in the most deprived 20% nationally for the geographical barriers sub domain. That is 27% of the LSOAs in South Gloucestershire.
- The most deprived LSOA in this sub domain is the Oldbury on Severn rural area in Severn Vale ward (E01014962). It is ranked 351st nationally.
- Table 1 shows that of the 20 most deprived LSOAs in South Gloucestershire, all have either stayed in the same quintile since 2015 or have fallen into a worse quintile.
- 15 LSOAs fall into the least deprived quintile – 9% of all LSOAs in South Gloucestershire.
- The least deprived quintile in this sub domain is the Northville road area in Filton (E01014909). This LSOA is ranked 32,602nd nationally.
- The proportion of LSOAs in the first national quintile has increased slightly between 2015 and 2019, from 24% to 27%.
- The Bromley Heath Infants and Junior school area in Frenchay and Downend ward (LSOA E01014901) has seen the greatest relative increase in deprivation, falling 3 national quintiles (from Q5 to Q2) and dropping 16, 469 rank positions.
- E01014905 (Wades road / Mackie road area in Filton) is the LSOA that has seen the greatest relative improvement, rising 12,373 rank positions nationally and moving from quintile 2 to quintile 4.

Map 1: Geographical barriers sub domain 2019

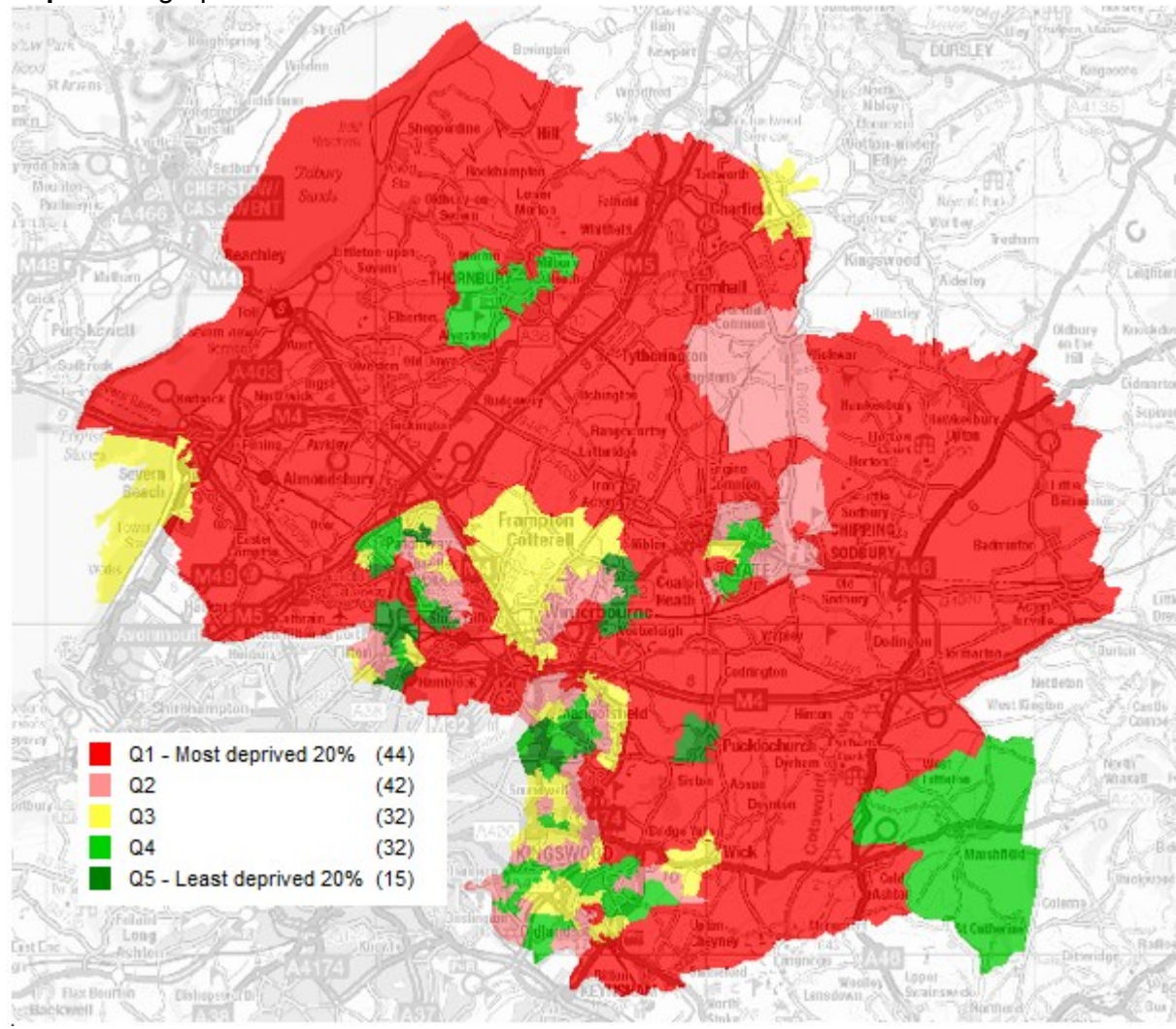

Table 1: The 20 most deprived LSOAs in the geographical barriers sub domain

LSOA code	Landmark	Ward	Priority Neighbourhood?	2019 National Rank	2015 National Rank	SG Rank 2019	SG Rank 2015	Change in National Quintile Position 2015-2019	Change in National Rank 2015-2019
E01014962	Oldbury on Severn rural area	Severn Vale		351	419	1	1	No Change	-68
E01014891	Tormarton and surrounding rural area	Boyd Valley (65%) / Chipping Sodbury (35%)		503	535	2	2	No Change	-32
E01014861	Easter Compton / Cribbs Causeway area	Charlton & Cribbs (23%) / Pilning & Severn Beach (59%) / Severn Vale (18%)		1,010	1,224	3	3	No Change	-214
E01014870	Doynton / Dyrham rural area	Boyd Valley		1,180	1,809	4	5	No Change	-629
E01014864	Alveston / Rudgey / Earthcott Green area	Severn Vale		1,389	6,716	5	41	More Deprived (-1Q)	-5,327
E01014989	Falfield / Whitfield / Morton area	Thornbury (44%) / Charfield (56%)		1,665	1,892	6	6	No Change	-227
E01014993	Rural area surrounding Tytherington	Frampton Cotterell (83%) / Thornbury (17%)		1,809	1,902	7	7	No Change	-93
E01014884	Cromhall / Leyhill / Tortworth area	Charfield		2,062	2,774	8	14	No Change	-712
E01015014	Yate Rocks / Brinsham Fields area	Yate North		2,103	3,493	9	18	No Change	-1,390
E01014994	Westerleigh Village and surrounding rural area	Frampton Cotterell (63%) / Boyd Valley (37%)		2,226	1,734	10	4	No Change	492
E01033338	Siston / Siston Hill area	Emersons Green (8%) / New Cheltenham (6%) / Boyd Valley (86%)		2,252	2,263	11	10	No Change	-11
E01014863	Area around St Helens CofE Primary School	Severn Vale		2,270	14,383	12	86	More Deprived (-2Q)	-12,113
E01014978	Bakers Ground / Great Western Court area	Stoke Gifford		2,407	2,132	13	9	No Change	275
E01014862	Almondsbury area to Gaunt's Earthcott	Severn Vale		2,410	2,571	14	13	No Change	-161
E01014996	Frenchay Hospital / Beckspool Road area	Frenchay & Downend		2,498	4,639	15	27	No Change	-2,141
E01014890	Area surrounding Horton / Hawkesbury Upton	Chipping Sodbury & Cotswold Edge		2,581	2,518	16	11	No Change	63
E01014929	Rangeworthy and Iron Acton rural area	Frampton Cotterell		2,848	3,219	17	16	No Change	-371
E01015015	Brimsham Green School area	Yate North		2,917	3,228	18	17	No Change	-311
E01033333	UWE east / Hambrook area	Frenchay & Downend (29%) / Winterbourne (60%) / Stoke Park & Cheswick (11%)		3,030	2,520	19	12	No Change	510
E01014951	Coniston Rodway Road area	Charlton & Cribbs (70%) / Patchway Coniston (30%)	Patchway	3,317	8,140	20	53	More Deprived (-1Q)	-4,823

LSOAs with the greatest changes in rank position between ID2015 - ID2019

Table 2: LSOAs that have become relatively more deprived to the greatest extent in terms of geographical barriers sub domain

LSOA code	Landmark	Ward	Priority Neighbourhood?	National Rank 2019	National Rank 2015	Change in National Rank 2015-2019	Change in National Quintile Position 2015-2019
E01014901	Bromley Heath Infants & Junior School area	Frenchay & Downend		11,118	27587	-16,469	More Deprived (-3Q)
E01014871	Wick CE Primary School area	Boyd Valley		13,869	27166	-13,297	More Deprived (-2Q)
E01014863	Area around St Helens CofE Primary School	Severn Vale		2,270	14383	-12,113	More Deprived (-2Q)
E01014902	Bromley Heath area	Frenchay & Downend		8,793	20887	-12,094	More Deprived (-2Q)
E01014922	Southey Playing Field / Spring Hill area	Kingswood (84%) / New Cheltenham (16%)		12,309	24285	-11,976	More Deprived (-2Q)
E01014965	Westbourne Road / Bridgeleap Road area	Emersons Freen (80%) / Frenchay & Downend (20%)		13,081	22884	-9,803	More Deprived (-2Q)
E01014926	New Cheltenham Road area	Kingswood (6%) / Woodstock (58%) / New Cheltenham (36%)	Kingswood	13,144	22376	-9,232	More Deprived (-Q1)
E01014958	New Cheltenham - Lees Hill area	New Cheltenham	Kingswood	13,574	20927	-7,353	More Deprived (-Q1)
E01014923	Hopewell Hill - Landsdown Road	New Cheltenham (67%) / Kingswood (33%)	Kingswood	19,208	26348	-7,140	More Deprived (-2Q)
E01014967	Emersons Way / Guest Avenue area	Emersons Green		11,271	18057	-6,786	More Deprived (-Q1)

Table 3: LSOAs that have become relatively less deprived to the greatest extent in terms of geographical barriers sub domain

LSOA code	Landmark	Ward	Priority Neighbourhood?	2019 National Rank	2015 National Rank	Change in National Rank 2015-2019	Change in National Quintile 2015-2019
E01014905	Wades Road / Mackie Road area	Filton		21,908	9,535	12,373	Less Deprived (+2Q)
E01014969	Blackhorse Road area	Emersons Green		22,875	12,379	10,496	Less Deprived (+2Q)
E01014995	The Manor CE Primary School area	Frampton Cotterell		26,469	15,986	10,483	Less Deprived (+2Q)
E01014869	Rural area surrounding Marshfield	Boyd Valley		24,052	14,254	9,798	Less Deprived (+1Q)
E01014866	Cherry Garden Primary School area	Longwell Green (37%) / Bitton & Oldland Common (63%)		16,552	7,308	9,244	Less Deprived (+1Q)
E01014910	Filton College area	Filton		31,681	22,827	8,854	Less Deprived (+1Q)
E01014892	Culverhill and Rodford Schools area	Dodington	Yate & Dodington	23,424	15,759	7,665	Less Deprived (+1Q)
E01014968	Beaufort Road area	Emersons Green		25,284	17,707	7,577	Less Deprived (+1Q)
E01014907	Mid Filton Avenue / Mortimer Road area	Filton		30,504	24,708	5,796	Less Deprived (+1Q)
E01014867	Pucklechurch Trading Estate area	Boyd Valley		27,640	21,864	5,776	Less Deprived (+1Q)

Chart 1: Change in distribution of LSOAs by national quintiles (2015 - 2019)

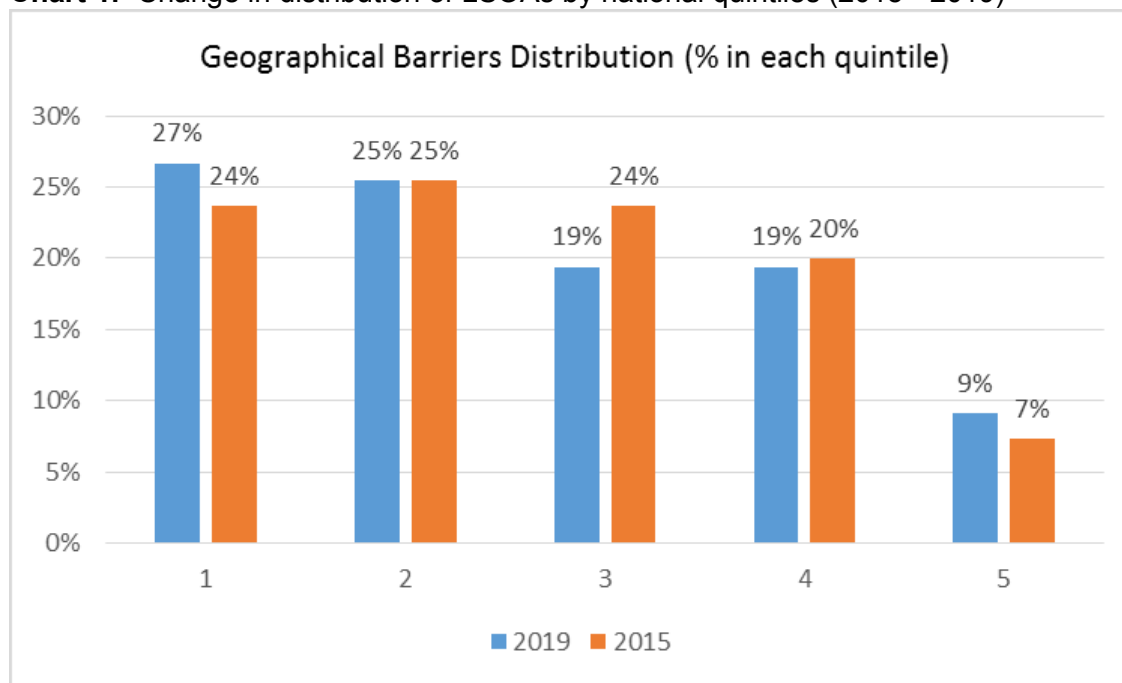

Wider barriers sub domain

The indicators

Wider Barriers sub-domain

- Household overcrowding: The proportion of all households in a LSOA which are judged to have insufficient space to meet the household's needs
- Homelessness: Local authority district level rate of acceptances for housing assistance under the homelessness provisions of the 1996 Housing Act, assigned to the constituent LSOA
- Housing affordability: Difficulty of access to owner-occupation or the private rental market, expressed as the inability to afford to enter owner occupation or the private rental market.

Key findings

- 1 LSOA in in the most deprived 20% nationally for this subdomain. This is the Pendennis road area of Staple Hill and Mangotsfield ward (E01014977). It is ranked 6,436th nationally.
- 31 LSOAs fall into the second quintile (most deprived 20-40% nationally).
- The least deprived LSOA for the wider barriers sub domain is the Court farm road area in Longwell Green ward (E01014934). This LSOA is ranked 29, 248th nationally and is in the least 20% deprived.
- Of the 20 most deprived LSOAs in South Gloucestershire, all have either stayed in the same quintile since 2015 or have fallen into a worse quintile.
- LSOA E01014973, the Narrow Lane / Teewell avenue area in Staple Hill and Mangotsfield ward has seen the greatest relative decrease in deprivation between 2015 and 2019, rising 765 ranking positions and moving up one national quintile.
- LSOA E01014943, the area south of Grange school in Parkwall and Warmley ward, has become most deprived to the greatest extent – falling 1 national quintile and 4,823 ranking positions.
- The proportion of LSOAs in the least deprived quintile has decreased between 2015 and 2019 dropping from 22% to 13%.

Map 2: Wider barriers sub domain 2019

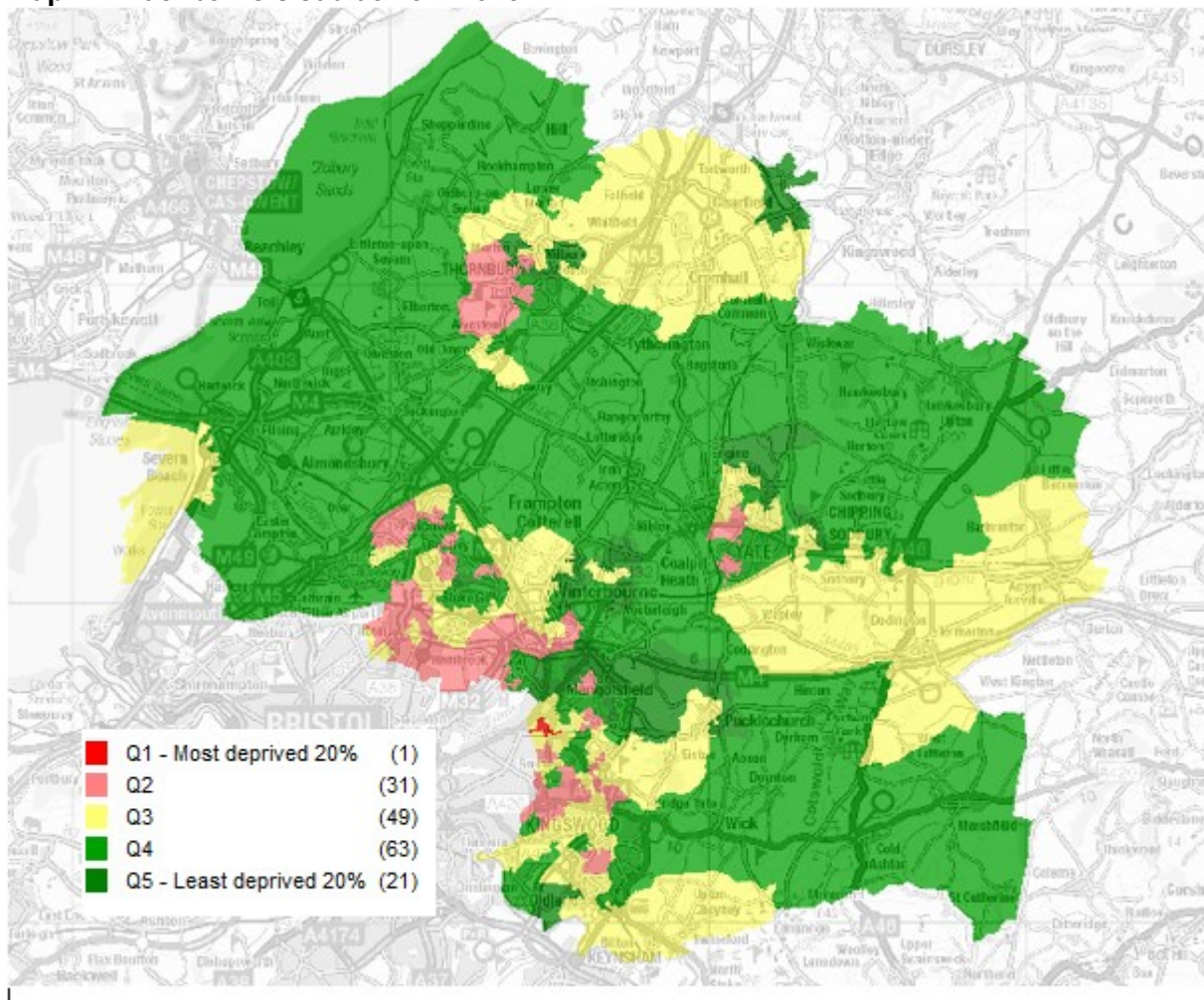

Table 4: The 20 most deprived LSOAs in the wider barriers sub domain

LSOA code	Landmark	Ward	Priority Neighbourhood?	National Rank 2019	National Rank 2015	SG Rank 2019	SG Rank 2015	Change in National Rank 2015-2019	Change in National Quintile 2015-2019
E01014977	Pendennis Road area	Staple Hill & Mangotsfield	Staple Hill	6,436	8,073	1	1	-1,637	More Deprived (-1Q)
E01014906	Filton Roundabout area	Filton		6,894	8,122	2	2	-1,228	No Change
E01014948	Coniston North area	Patchway Coniston	Patchway	7,776	8,313	3	3	-537	No Change
E01014926	New Cheltenham Road area	Kingswood (6%) / Woodstock (58%) / New Cheltenham (36%)	Kingswood	8,099	8,403	4	4	-304	No Change
E01033331	MoD / Walscourt Farm / UWE west area	Stoke Park & Cheswick		8,552	10,439	5	7	-1,887	No Change
E01015007	Holy Trinity Church / Orchard Road area	Kingswood (91%) / Woodstock (9%)	Kingswood	8,938	9,867	6	6	-929	No Change
E01014924	Downend Road / Worcester Road area	Kingswood	Kingswood	9,358	10,760	7	9	-1,402	No Change
E01014968	Beaufort Road area	Emersons Green		9,462	9,357	8	5	105	No Change
E01014909	Northville Road area	Filton		9,534	11,877	9	14	-2,343	No Change
E01014927	Area north of High Street	Woodstock (38%) / Kingswood (62%)	Kingswood	9,996	10,878	10	10	-882	No Change
E01014941	South of Coronation park area	Longwell Green (9%) / Parkwall & Warmley (91%)	Cadbury Heath	10,197	10,444	11	8	-247	No Change
E01014991	Streamleaze / High Street area	Thornbury		10,257	10,988	12	11	-731	No Change
E01015020	Milton Road / Birch Road area	Yate North (73%) / Yate Central (27%)	Yate & Dodington	10,305	11,011	13	12	-706	No Change
E01033339	Siston Park / Shaw Close / Stanley Road area	New Cheltenham (27%) / Parkwall & Warmley (73%)		10,753	13,838	14	29	-3,085	More Deprived (-1Q)
E01015005	Potterswood-Blackhorse Road area	Kingswood (85%) / Hanham (15%)	Kingswood	10,808	12,317	15	17	-1,509	No Change
E01014907	Mid Filton Avenue / Mortimer Road area	Filton		10,936	13,289	16	26	-2,353	More Deprived (-1Q)
E01014882	Keperley Way area	Bradley Stoke South		10,994	15,159	17	36	-4,165	More Deprived (-1Q)
E01014904	Conygre Grove / Bude Road area	Filton		10,996	12,383	18	18	-1,387	No Change
E01015011	Moorland Road / Wellstead Avenue area	Yate Central	Yate & Dodington	11,294	13,578	19	27	-2,284	More Deprived (-1Q)
E01014976	Upper Soundwell area	Staple Hill & Mangotsfield	Staple Hill	11,444	11,442	20	13	2	No Change

LSOAs with the greatest changes in rank position between ID2015 - ID2019

Table 5: LSOAs that have become relatively more deprived to the greatest extent in terms of wider barriers sub domain

LSOA code	Landmark	Ward	Priority Neighbourhood?	National Rank 2019	National Rank 2015	Change in National Rank 2015-2019	Change in National Quintile 2015-2019
E01014943	Area south of Grange School	Parkwall & Wamley		17,797	22620	-4,823	More Deprived (-1Q)
E01033338	Siston / Siston Hill area	Emersons Green (8%) / New Cheltenham (6%) / Boyd Valley (86%)		17,197	21550	-4,353	More Deprived (-1Q)
E01014945	Tower Road South area	Parkwall & Wamley		16,933	21162	-4,229	More Deprived (-1Q)
E01014882	Keperley Way area	Bradley Stoke South		10,994	15159	-4,165	More Deprived (-1Q)
E01014985	Primrose Drive / Squires Leaze area	Thombury		17,790	21842	-4,052	More Deprived (-1Q)
E01014878	Brook Way area	Bradley Stoke North		20,226	24253	-4,027	No Change
E01033334	Bayton Meadow / Pinkers Mead area	Emersons Green (92%) / Boyd valley (8%)		22,411	26370	-3,959	More Deprived (-1Q)
E01015015	Brimsham Green School area	Yate North		19,098	22971	-3,873	More Deprived (-1Q)
E01014883	Sherbourne Avenue / Meadow Way area	Bradley Stoke South		20,309	24105	-3,796	No Change
E01015000	Flaxpits Lane and surrounding rural area	Winterbourne		15,421	19178	-3,757	No Change

Table 6: LSOAs that have become relatively less deprived to the greatest extent in terms of wider barriers sub domain

LSOA code	Landmark	Ward	Priority Neighbourhood?	National Rank 2019	National Rank 2015	Change in National Rank 2015-2019	Change in National Quintile 2015-2019
E01014973	Narrow Lane / Teewell Avenue area	Staple Hill & Mangotsfield	Staple Hill	13,281	12516	765	Less Deprived (+1Q)
E01014952	Calicroft Road / A38 / Amberley road area	Bradley Stoke North (19%) / Charlton & Cribbs (66%) / Patchway Coniston (15%)		21,095	20433	662	No Change
E01014949	Sycamore Drive area	Charlton & Cribbs		22,977	22326	651	No Change
E01014984	Gipsy Patch Lane / Kingsway area	Stoke Gifford		16,001	15442	559	No Change
E01014939	Wamley CofE Primary and Wamley Tower area	Bitton & Oldland Common		20,395	19947	448	No Change
E01014892	Culverhill and Rodford Schools area	Dodington	Yate & Dodington	12,943	12534	409	No Change
E01014982	North of Little Stoke Park area	Stoke Gifford		18,320	17940	380	No Change
E01014884	Cromhall / Leyhill / Tortworth area	Charfield		18,342	18067	275	No Change
E01014958	New Cheltenham - Lees Hill area	New Cheltenham	Kingswood	12,258	12035	223	No Change
E01014953	Pilning / Redwick area inc. Severnside Works	Pilning & Severn Beach		22,950	22733	217	No Change

Chart 2: Change in distribution of LSOAs by national quintiles (2015 - 2019)

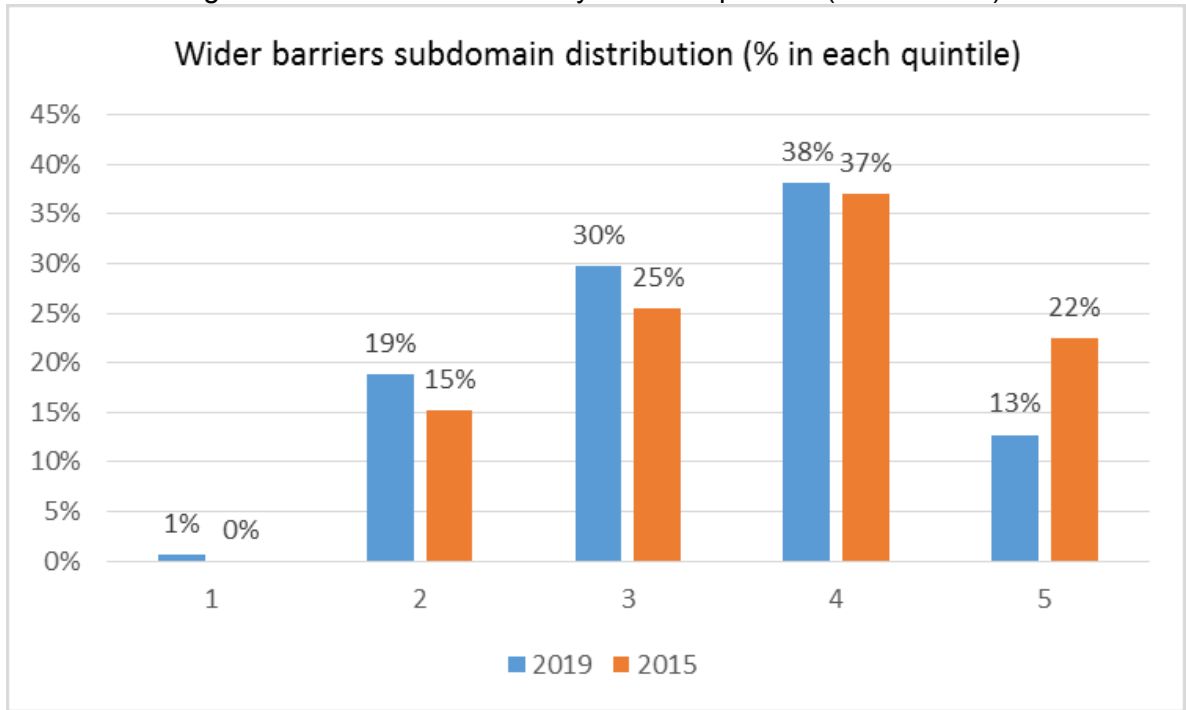
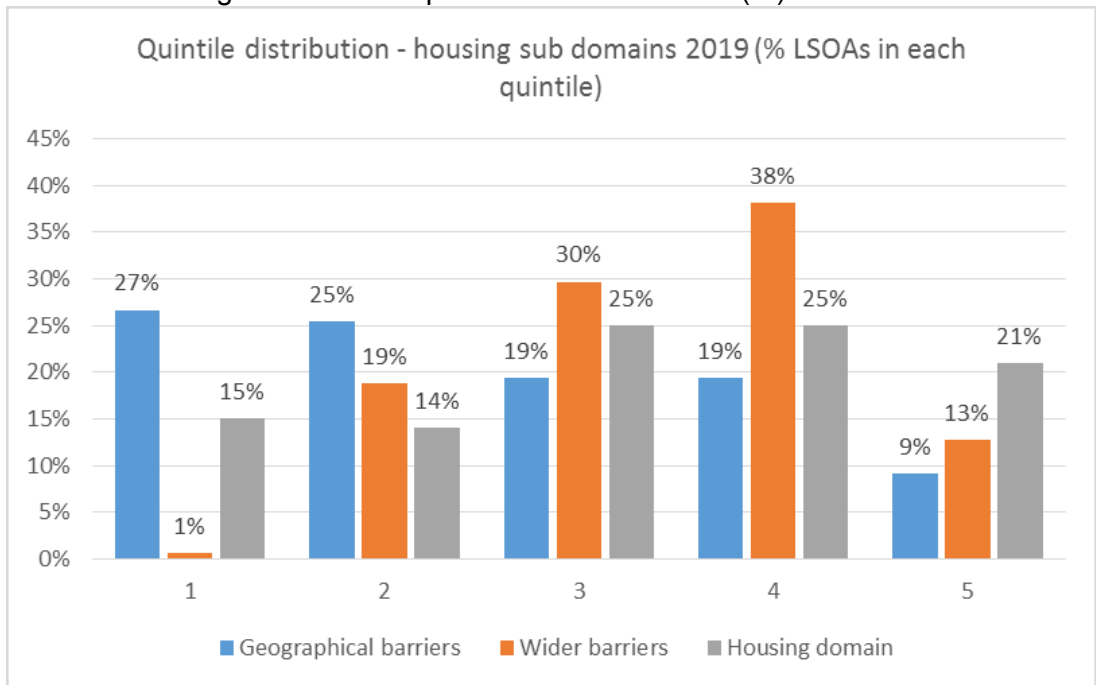

Chart 3: Housing sub domains quintile distribution 2019 (%)



Summary – Barriers to housing sub domains

‘Barriers to housing and services’ is the domain with the highest level of deprivation in South Gloucestershire with the proportion of LSOAs in the most deprived 20% increasing each year. Analysis of the sub domain data highlights that this deprivation is largely as a result of geographical barriers (access to services) as opposed to wider barriers (availability and affordability of housing). 27% of LSOAs fall into the first national quintile for the geographical sub domain but only 0.6% are in the bottom quintile for the wider barriers domain. The areas that show greater deprivation for the geographical barriers sub domain tend to be rural which explains why they are likely to have greater distances to services such as GPs and schools.

Living environment domain

This domain measures the quality of individuals' immediate surroundings both within and outside the home. The indicators fall into two sub-domains: the 'indoors' living environment, which measures the quality of housing, and the 'outdoors' living environment which contains two measures relating to air quality and road traffic accidents.

Some facts about South Gloucestershire in this domain...

- There are six LSOAs within the most deprived 20% of areas in England for this domain
- The majority of South Gloucestershire's LSOAs are within the least deprived 20% of areas nationally for this domain (61% / 101 LSOAs). This is an increase on the 2015 figure suggesting South Gloucestershire has become relatively less deprived in this domain.

Indoors living environment

The indicators
Indoors sub-domain <ul style="list-style-type: none">• Houses without central heating: The proportion of houses that do not have central heating• Housing in poor condition: The proportion of social and private homes that fail to meet the Decent Homes standard.

Key findings

- 11 (7%) LSOAs are in the most deprived 20% for this sub domain. This is 2 more than in 2015 (9).
- Of the top 20 most deprived South Gloucestershire LSOAs, all have remained in the same or worse quintiles than in 2015.
- The most deprived area in South Gloucestershire is LSOA E01014891, the Tomarton area in Boyd Valley and Chipping Sodbury wards. It is ranked 589th nationally, a decrease of 1,256 positions from 2015.
- The least deprived LSOA is the Colliers break / Johnston road area in Emersons Green ward (E01033336). This LSOA falls into the least deprived 20% nationally and is ranked 32,766th.
- LSOA E01014988 (Thornbury Hospital / Knapp Road area in Thornbury ward) has seen the greatest relative increase in deprivation falling 5,290 rank position (1 national quintile) between 2015 and 2019.
- The greatest relative decrease in deprivation was for LSOA E01014872 (Great Meadow Road / Palmers leaze area in Bradley Stoke South). This LSOA rose 13,201 rank positions and 2 national quintiles.
- The distribution of quintiles for this domain remains largely unchanged between 2015 and 2019 with the largest proportion of LSOAs falling into the least deprived quintile for both periods.

Map 3: Indoors sub domain 2019

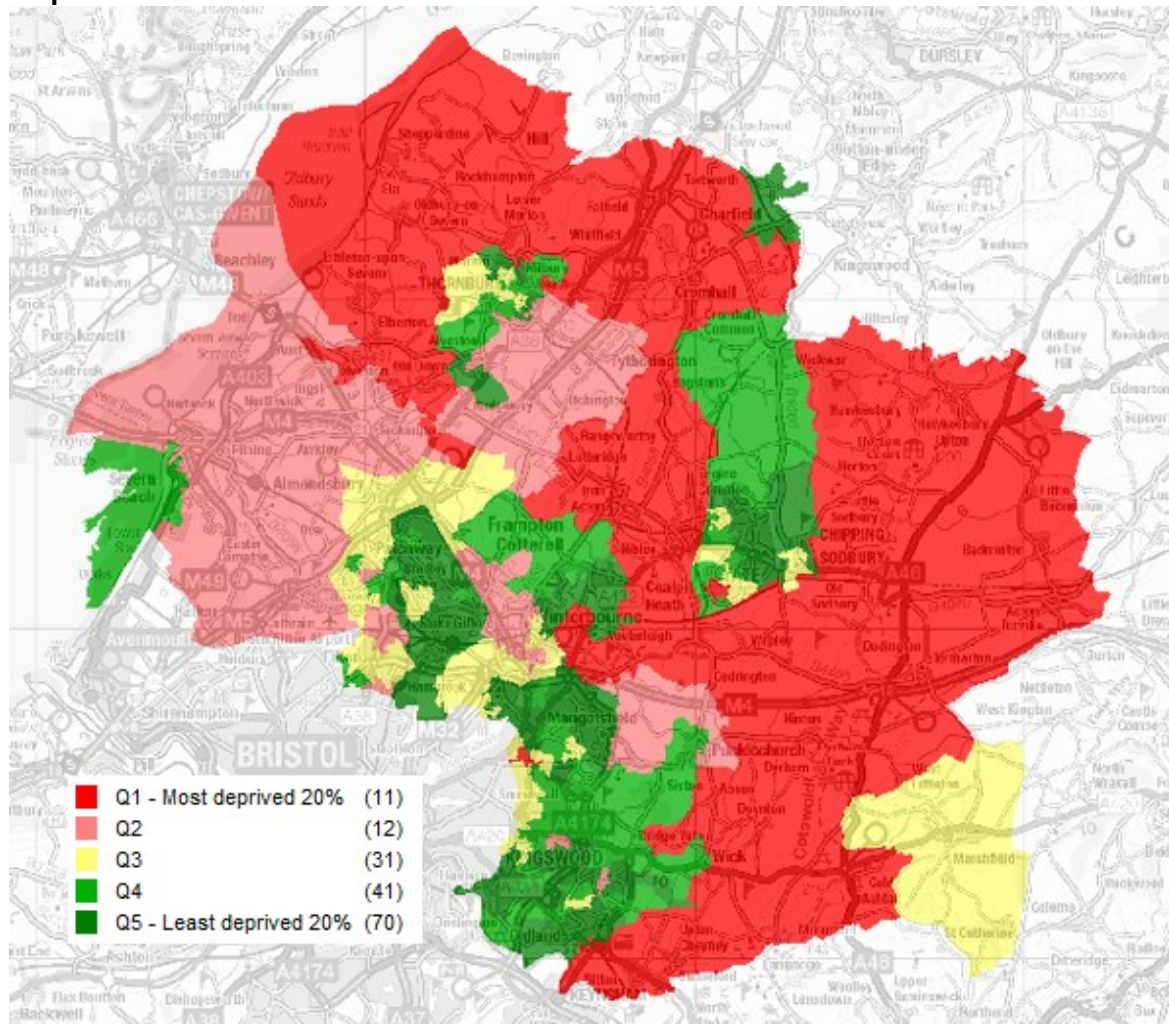

Table 7: The 20 most deprived LSOAs in the Indoors sub domain

LSOA code	Landmark	Ward	Priority Neighbourhood?	National Rank 2019	National Rank 2015	SG Rank 2019	SG Rank 2015	Change in National Rank 2015-2019	Change in National Quintile 2015-2019
E01014891	Tomarton and surrounding rural area	Boyd Valley (65%) / Chipping Sodbury (35%)		589	1,845	1	1	-1,256	No change
E01014989	Falfield / Whitfield / Morton area	Thornbury (44%) / Charfield (56%)		1,278	3,643	2	5	-2,365	No change
E01014962	Oldbury on Severn rural area	Severn Vale		1,396	1,951	3	2	-555	No change
E01014890	Area surrounding Horton / Hawkesbury Upton	Chipping Sodbury & Cotswold Edge		1,567	2,325	4	3	-758	No change
E01014929	Rangeworthy and Iron Acton rural area	Frampton Cotterell		1,674	2,738	5	4	-1,064	No change
E01014870	Doynton / Dyrham rural area	Boyd Valley		3,132	4,648	6	7	-1,516	No change
E01014884	Cromhall / Leyhill / Tortworth area	Charfield		4,941	7,275	7	11	-2,334	More deprived (-1Q)
E01014994	Westerleigh Village and surrounding rural area	Frampton Cotterell (63%) / Boyd Valley (37%)		5,721	6,131	8	9	-410	No change
E01014892	Culverhill and Rodford Schools area	Dodington	Yate & Dodington	6,116	5,884	9	8	232	No change
E01014977	Pendennis Road area	Staple Hill & Mangotsfield	Staple Hill	6,155	3,778	10	6	2,377	No change
E01014865	Rural area around Bitton and Upton Cheyney	Bitton & Oldland Common		6,198	10,787	11	21	-4,589	More deprived (-1Q)
E01014950	Rodway / Windermere / Durban Road area	Patchway Coniston		6,638	8,103	12	12	-1,465	No change
E01014861	Easter Compton / Cribbs Causeway area	Charlton & Cribbs (23%) / Pilning & Severn Beach (59%) / Severn Vale		6,947	8,408	13	14	-1,461	No change
E01014963	Area surrounding Aust and Olveston	Severn Vale		7,122	9,790	14	18	-2,668	No change
E01014953	Pilning / Redwick area inc. Sevenside Works	Pilning & Severn Beach		7,422	8,573	15	15	-1,151	No change
E01014939	Warmley CofE Primary and Warmley Tower area	Bitton & Oldland Common		9,703	10,756	16	19	-1,053	No change
E01014993	Rural area surrounding Tytherington	Frampton Cotterell (83%) / Thornbury (17%)		10,476	14,907	17	34	-4,431	More deprived (-1Q)
E01015000	Flaxpits Lane and surrounding rural area	Winterbourne		10,501	12,927	18	28	-2,426	No change
E01014909	Northville Road area	Filton		11,919	11,925	19	26	-6	No change
E01014864	Alveston / Rudgey / Earthcott Green area	Severn Vale		12,196	15,928	20	38	-3,732	More deprived (-1Q)

LSOAs with the greatest changes in rank position between ID2015 - ID2019

Table 8: LSOAs that have become relatively more deprived to the greatest extent in terms of indoors sub domain

LSOA code	Landmark	Ward	Priority Neighbourhood	National Rank 2019	National Rank 2015	Change in National Rank 2015-2019	Change in National Quintile 2015-2019
E01014988	Thornbury Hospital / Knapp Road area	Thornbury		24,007	29,297	-5,290	More deprived (-1Q)
E01014949	Sycamore Drive area	Charlton & Cribbs		17,096	22,059	-4,963	More deprived (-1Q)
E01014865	Rural area around Bitton and Upton Cheyney	Bitton & Oldland Common		6,198	10,787	-4,589	More deprived (-1Q)
E01014993	Rural area surrounding Tytherington	Frampton Cotterell (83%) / Thornbury (17%)		10,476	14,907	-4,431	More deprived (-1Q)
E01014959	Barley Close Primary / Stanbridge CP School area	Staple Hill & Mangotsfield		20,722	24,781	-4,059	No change
E01014864	Alveston / Rudgey / Earthcott Green area	Severn Vale		12,196	15,928	-3,732	More deprived (-1Q)
E01014956	Yew Tree Drive area	New Cheltenham		21,587	25,231	-3,644	No change
E01014931	Bath Road / Longwell Green CP School area	Longwell Green		23,359	26,814	-3,455	More deprived (-1Q)
E01014900	Overhill Road / Lincombe Road area	Frenchay & Downend		13,354	16,786	-3,432	No change
E01014952	Calicroft Road / A38 / Amberley road area	Bradley Stoke North (19%) / Charlton & Cribbs (66%) / Patchway Coniston (15%)		21,470	24,902	-3,432	No change

Table 9: LSOAs that have become relatively less deprived to the greatest extent in terms of indoors sub domain

LSOA code	Landmark	Ward	Priority Neighbourhood	National Rank 2019	National Rank 2015	Change in National Rank 2015-2019	Change in National Quintile 2015-2019
E01014872	Great Meadow Road / Palmers Leaze area	Bradley Stoke South		24,515	11,314	13,201	Less deprived (+2Q)
E01014954	Severn Beach area	Pilning & Severn Beach		19,934	8,252	11,682	Less deprived (+2Q)
E01014886	Woodmans Close / Kingrove Crescent area	Chipping Sodbury & Cotswold Edge		16,297	7,241	9,056	Less deprived (+1Q)
E01014996	Frenchay Hospital / Beckspool Road area	Frenchay & Downend		26,663	17,946	8,717	Less deprived (+2Q)
E01014916	Martins Road / Ansteys Road area	Hanham		27,638	19,629	8,009	Less deprived (+2Q)
E01014941	South of Coronation park area	Longwell Green (9%) / Parkwall & Warmley (91%)	Cadbury Heath	25,909	19,203	6,706	Less deprived (+1Q)
E01014951	Coniston Rodway Road area	Charlton & Cribbs (70%) / Patchway Coniston (30%)	Patchway	17,517	11,107	6,410	Less deprived (+1Q)
E01014948	Coniston North area	Patchway Coniston	Patchway	18,220	11,817	6,403	Less deprived (+1Q)
E01014881	Webbs Wood / Savages Wood area	Bradley Stoke South		31,209	24,823	6,386	Less deprived (+1Q)
E01014968	Beaufort Road area	Emersons Green		26,351	20,698	5,653	Less deprived (+1Q)

Chart 4: Change in distribution of LSOAs by national quintiles (2015 - 2019)

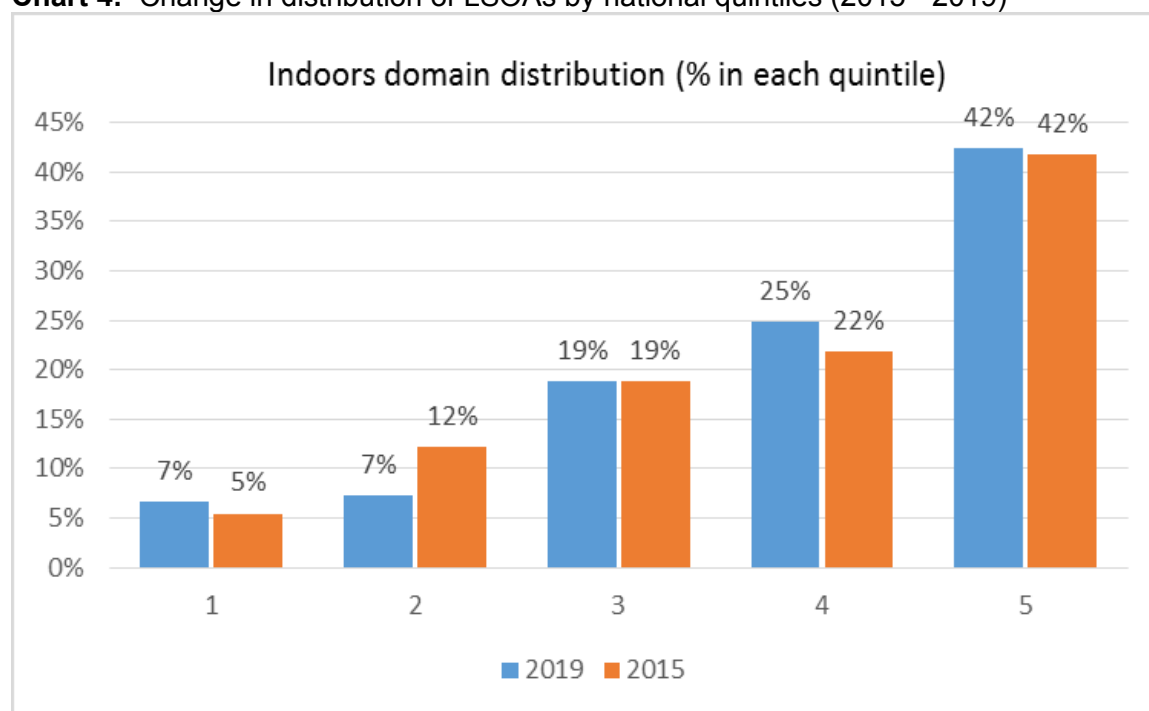

Outdoors living environment

The indicators

Outdoors sub-domain

- Air quality: A measure of air quality based on emissions rates for four pollutants
- Road traffic accidents involving injury to pedestrians and cyclists: A measure of road traffic accidents involving injury to pedestrians and cyclists among the resident and workplace population.

Key findings

- Only 1 LSOA features in the most deprived 20% nationally. This is Flaxpits lane and surrounding rural areas in Winterbourne ward (E01015000). It is ranked 6,280th nationally.
- The majority of LSOAs in South Gloucestershire are in the least deprived 20% for this sub domain (102 / 62%).
- The least deprived LSOA is E01014991 (Steamleze / High street area in Thornbury). This LSOA is ranked 32,604th.
- E01014870 – Doynton / Dryham rural area in Boyd Valley is the LSOA which has become more deprived to the greatest extent - falling 3 national quintiles and 19,695 rank positions since 2015.
- E01014910 – Filton College area in Filton is the LSOA which has become less deprived to the greatest extent rising 3 national quintiles and 17,433 rank positions.
- The proportion of LSOAs in south Gloucestershire in the least deprived quintile has increased significantly between 2015 and 2019, rising from 26% to 62%. This suggests there has been a decrease in deprivation in this sub domain.

Map 4: Outdoors sub domain 2019

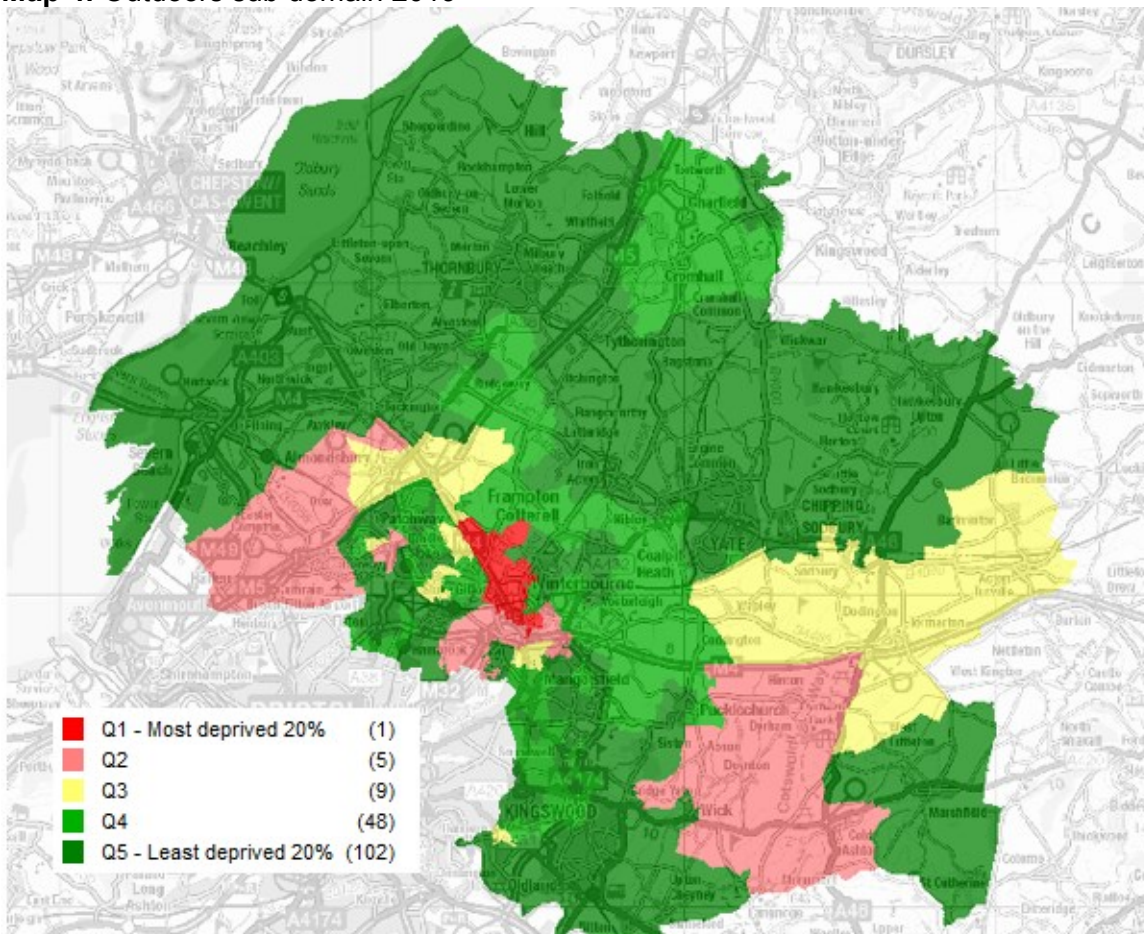

Table 10: The 20 most deprived LSOAs in the Outdoors sub domain

LSOA code	Landmark	Ward	Priority Neighbourhood?	National Rank 2019	National Rank 2015	SG Rank 2019	SG Rank 2015	Change in National Rank 2015-2019	Change in National Quintile 2015-2019
E01015000	Flaxpits Lane and surrounding rural area	Winterbourne		6,280	9,262	1	4	-2,982	More deprived (-1Q)
E01014952	Calicroft Road / A38 / Amberley road area	Bradley Stoke North (19%) / Charlton & Cribbs (66%) / Patchway Coniston (15%)		7,391	2,993	2	1	4,398	Less deprived (+1Q)
E01014870	Doynton / Dyrham rural area	Boyd Valley		7,710	27,405	3	139	-19,695	More deprived (-3Q)
E01014861	Easter Compton / Cribbs Causeway area	Charlton & Cribbs (23%) / Pilning & Severn Beach (59%) / Severn Vale (18%)		9,649	18,416	4	46	-8,767	More deprived (-1Q)
E01033333	UWE east / Hambrook area	Frenchay & Downend (29%) / Winterbourne (60%) / Stoke Park & Cheswick (11%)		9,785	14,741	5	22	-4,956	More deprived (-1Q)
E01014964	Aintree Drive area	Frenchay & Downend (40%) / Winterbourne (21%) / Emersons Green (39%)		11,696	18,061	6	43	-6,365	More deprived (-1Q)
E01014979	Hatchet Road area	Stoke Gifford		15,744	9,507	7	5	6,237	Less deprived (+1Q)
E01014950	Rodway / Windermere / Durban Road area	Patchway Coniston		15,756	7,704	8	3	8,052	Less deprived (+1Q)
E01014862	Almondsbury area to Gaunt's Earthcott	Severn Vale		16,590	16,584	9	30	6	No change
E01014902	Bromley Heath area	Frenchay & Downend		17,297	10,996	10	8	6,301	Less deprived (+1Q)
E01014881	Webbs Wood / Savages Wood area	Bradley Stoke South		17,562	15,853	11	24	1,709	No change
E01014916	Martins Road / Ansteys Road area	Hanham		18,796	21,831	12	71	-3,035	More deprived (-1Q)
E01014891	Tormarton and surrounding rural area	Boyd Valley (65%) / Chipping Sodbury (35%)		19,015	21,613	13	68	-2,598	More deprived (-1Q)
E01014901	Bromley Heath Infants & Junior School area	Frenchay & Downend		19,496	12,611	14	13	6,885	Less deprived (+1Q)
E01014873	Watch Elm Close / Pursey Drive area	Bradley Stoke South		19,527	17,979	15	42	1,548	No change
E01014984	Gipsy Patch Lane / Kingsway area	Stoke Gifford		21,538	11,098	16	9	10,440	Less deprived (+1Q)
E01014943	Area south of Grange School	Parkwall & Warmley		21,796	26,090	17	119	-4,294	No change
E01014879	Ash Ridge Road /Eagles Wood Business Park area	Bradley Stoke North		22,147	18,120	18	44	4,027	Less deprived (+1Q)
E01014926	New Cheltenham Road area	Kingswood (6%) / Woodstock (58%) / New Cheltenham (36%)	Kingswood	22,167	21,889	19	72	278	No change
E01014876	Ormonds Close area	Bradley Stoke North		22,496	17,581	20	38	4,915	Less deprived (+1Q)

LSOAs with the greatest changes in rank position between ID2015 - ID2019**Table 11: LSOAs that have become relatively more deprived to the greatest extent in terms of outdoors sub domain**

LSOA code	Landmark	Ward	Priority Neighbourhood?	National Rank 2019	National Rank 2015	Change in National Rank 2015-2019	Change in National Quintile 2015-2019
E01014870	Doynton / Dyrham rural area	Boyd Valley		7,710	27,405	-19,695	More deprived (-3Q)
E01014861	Easter Compton / Cribbs Causeway area	Charlton & Cribbs (23%) / Pilning & Severn Beach (59%) / Severn Vale (18%)		9,649	18,416	-8,767	More deprived (-1Q)
E01014964	Aintree Drive area	Frenchay & Downend (40%) / Winterbourne (21%) / Emersons Green (39%)		11,696	18,061	-6,365	More deprived (-1Q)
E01014884	Cromhall / Leyhill / Tortworth area	Charfield		25,080	30,720	-5,640	More deprived (-1Q)
E01033333	UWE east / Hambrook area	Frenchay & Downend (29%) / Winterbourne (60%) / Stoke Park & Cheswick (11%)		9,785	14,741	-4,956	More deprived (-1Q)
E01014943	Area south of Grange School	Parkwall & Warmley		21,796	26,090	-4,294	No change
E01014972	Bridgegate: London Road area	Boyd Valley (43%) / Parkwell & Warmley (57%)		27,211	30,531	-3,320	No change
E01014916	Martins Road / Ansteys Road area	Hanham		18,796	21,831	-3,035	More deprived (-1Q)
E01015000	Flaxpits Lane and surrounding rural area	Winterbourne		6,280	9,262	-2,982	More deprived (-1Q)
E01014891	Tormarton and surrounding rural area	Boyd Valley (65%) / Chipping Sodbury (35%)		19,015	21,613	-2,598	More deprived (-1Q)

Table 12: LSOAs that have become relatively less deprived to the greatest extent in terms of outdoors sub domain

LSOA code	Landmark	Ward	Priority Neighbourhood?	National Rank 2019	National Rank 2015	Change in National Rank 2015-2019	Change in National Quintile 2015-2019
E01014910	Filton College area	Filton		28,166	10,733	17,433	Less deprived (+3Q)
E01014906	Filton Roundabout area	Filton		29,829	12,531	17,298	Less deprived (+3Q)
E01014947	Patchway CofE Primary / Shellmor Ave area	Bradley Stoke North (89%) / Patchway Coniston (11%)		24,473	7,377	17,096	Less deprived (+2Q)
E01014888	Barnhill Quarry / Wickwar Road area	Chipping Sodbury & Cotswold Edge (96%) / Dodington (4%)		32,137	16,160	15,977	Less deprived (+2Q)
E01014871	Wick CE Primary School area	Boyd Valley		30,559	14,731	15,828	Less deprived (+2Q)
E01014925	Area around Kingsfield School	Woodstock (61%) / Parkwall & Warmley (15%) / New Cheltenham (24%)	Kingswood	27,274	11,490	15,784	Less deprived (+3Q)
E01015011	Moorland Road / Wellstead Avenue area	Yate Central	Yate & Dodington	26,982	12,853	14,129	Less deprived (+3Q)
E01014978	Bakers Ground / Great Western Court area	Stoke Gifford		23,617	9,787	13,830	Less deprived (+2Q)
E01014907	Mid Filton Avenue / Mortimer Road area	Filton		25,863	13,001	12,862	Less deprived (+2Q)
E01014905	Wades Road / Mackie Road area	Filton		26,785	14,036	12,749	Less deprived (+2Q)

Chart 5: Change in distribution of LSOAs by national quintiles (2015 - 2019)

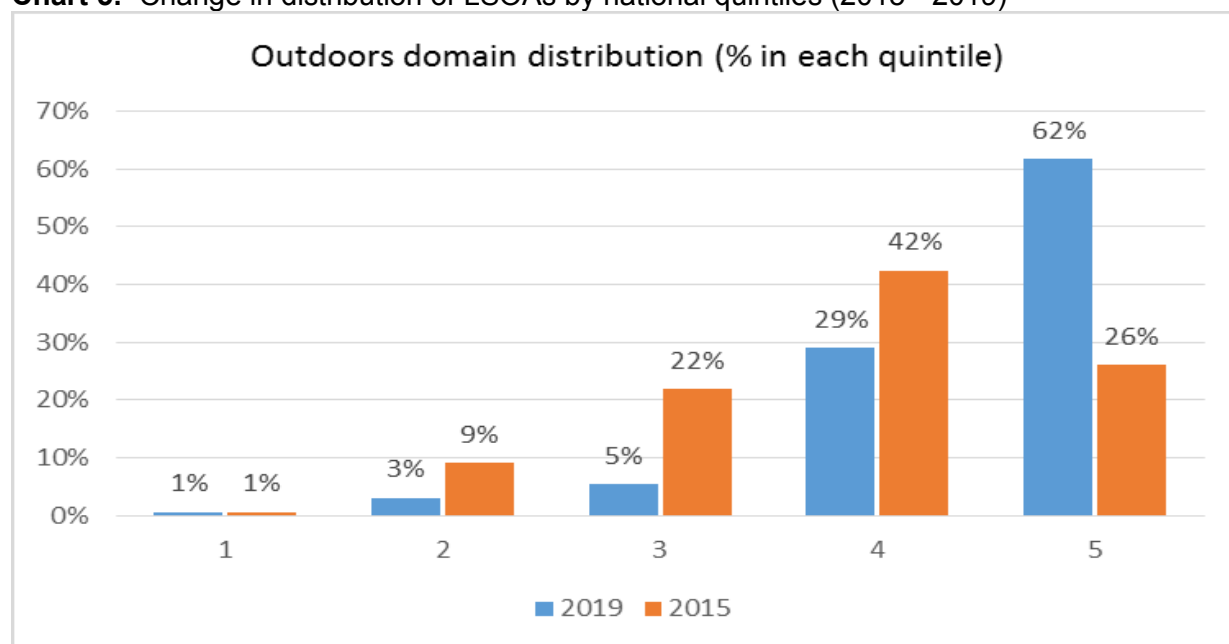
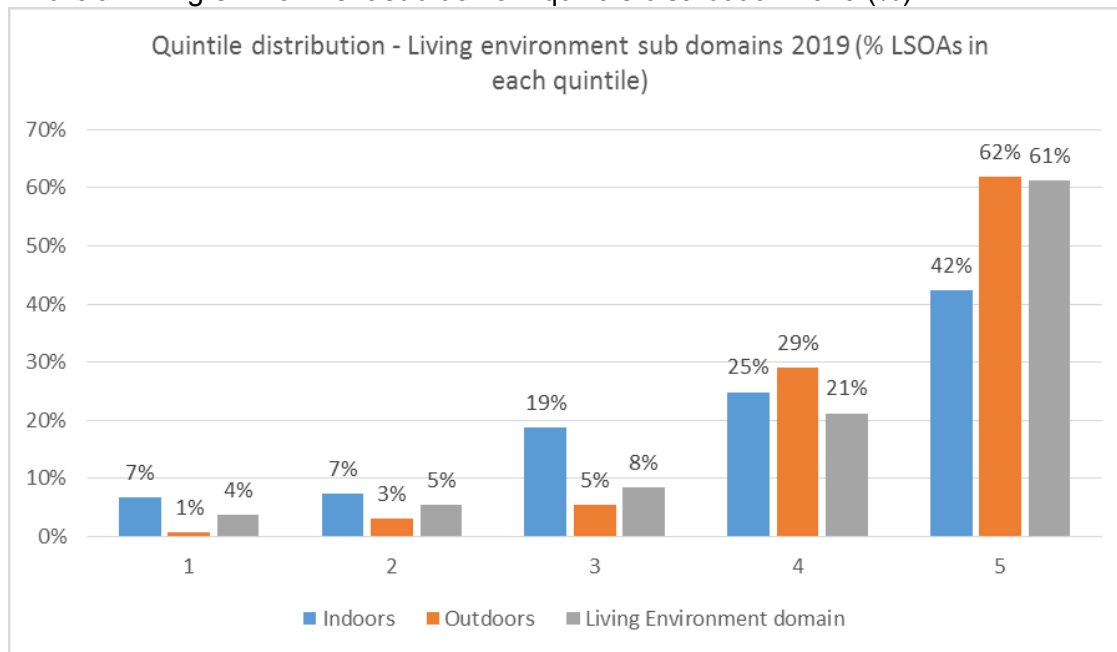

Chart 6: Living environment sub domain quintile distribution 2019 (%)



Summary – Living environment sub domains

The majority of South Gloucestershire’s LSOAs are in the least deprived quintile for the ‘Living environment’ domain. The proportion falling into the least deprived 20% nationally for this domain has seen a significant increase between 2015 and 2019. Analysis of the sub domains suggests that this is as a result of limited deprivation in the outdoors indicators (Air quality and traffic accidents) where 62% of all LSOAs are in the least deprived quintile for 2019, an increase of 36% since the ID2015. The indoors sub domain demonstrates higher levels of deprivation although figures are still low with just 11 LSOAs in the most deprived quintile. LSOAs indicating greater deprivation in the indoors sub domain are more likely to be urban whilst those in the lower quintiles for the outdoors domain tend to be in rural areas.

Education, training and skills domain

This domain captures the extent of deprivation in education, skills and training in an area. The indicators fall into two sub-domains: one relating to children and young people and one relating to adult skills. These two sub-domains are designed to reflect the ‘flow’ and ‘stock’ of educational disadvantage within an area respectively. That is, the ‘children and young people’ sub-domain measures the attainment of qualifications and associated measures (‘flow’), while the ‘skills’ sub-domain measures the lack of qualifications in the resident working age adult population (‘stock’).

Some facts about South Gloucestershire in this domain...

- There are 18 LSOAs within the first national quintile (most deprived 20% of areas in England) - three more than in 2015 (15).
- There are 6 LSOAs within the first national decile (most deprived 10% of areas in England) – compared to 4 in 2015 and none in 2010.

Children and young people sub domain

The indicators

Children and Young People sub-domain

- Key Stage 2 attainment: scaled score
- Key Stage 4 attainment: The average capped points score of pupils taking Key Stage 4
- Secondary school absence: The proportion of authorised and unauthorised absences from secondary school
- Staying on in education post 16: The proportion of young people not staying on in school or non-advanced education above age 16
- Entry to higher education: A measure of young people aged under 21 not entering higher education.

Key findings

- 35 LSOAs in South Gloucestershire are within the most deprived 20% nationally for this sub domain (21%).
- The most deprived LSOA in South Gloucestershire is E01014941 – the area south of Coronation park area in Parkwall & Warmley ward – ranked 673rd.
- The least deprived LSOA for this sub domain is the Primrose drive / Squires leaze area in Thornbury (E01014985) ranked 31,647th.
- E01014949 – Sycamore Drive area in Charlton & Cribbs ward – is the LSOA that has seen the greatest relative increase in deprivation, dropping 7,332 rank positions (1 national quintile) between 2019 and 2015.
- E01014924 – Downend Road / Worcester Road area in Kingswood ward – is the LSOA has become less deprived to the greatest extent, rising 5,399 rank positions (1 national quintile).
- Between 2015 and 2019, this sub domain has seen a slight decrease in the proportion of LSOAs in South Gloucestershire falling into the least deprived quintile (15% to 10%) and a slight increase in the proportion in the most deprived quintile (19% to 21%).

Map 5: Children and young people sub domain

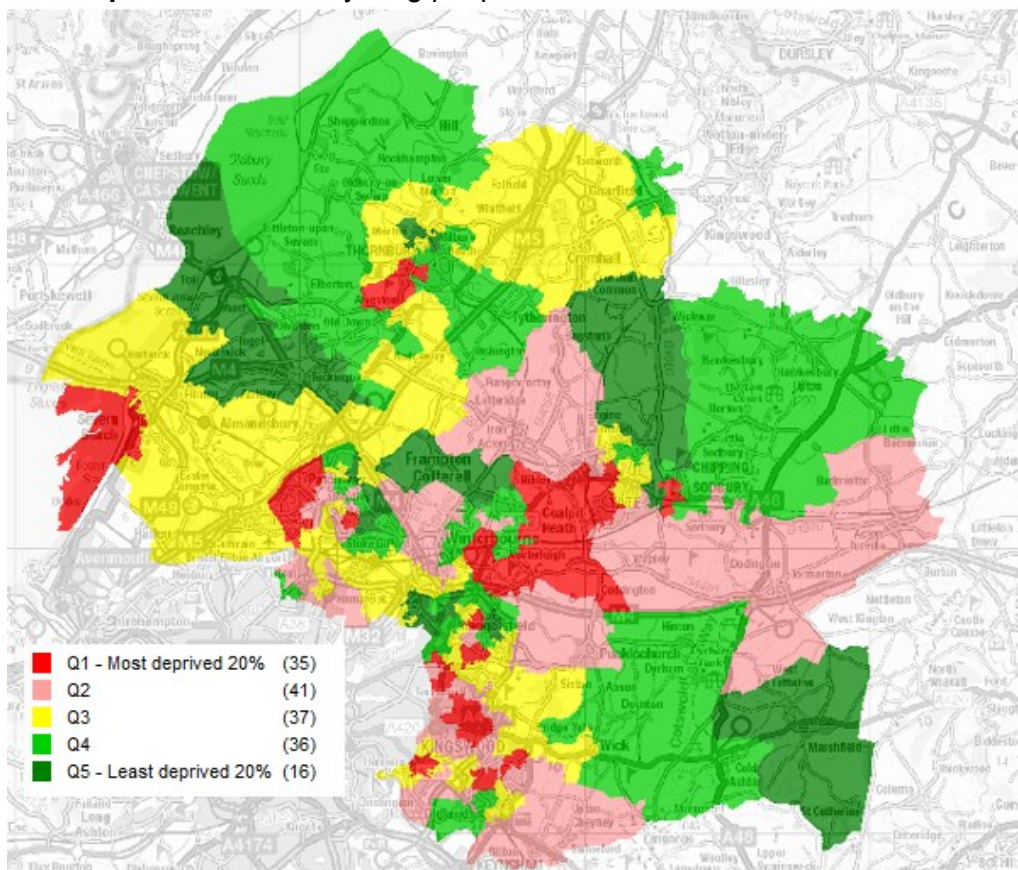

Table 13: The 20 most deprived LSOAs in the children and young people sub domain

LSOA code	Landmark	Ward	Priority Neighbourhood?	2019 National Rank	2015 National Rank	2019 SG Rank	2015 SG Rank	Change in National Quintile Position 2015-2019	Change in National Rank 2015-2019
E01014941	South of Coronation park area	Longwell Green (9%) / Parkwall & Warmley (91%)	Cadbury Heath	673	791	1	1	No change	-118
E01015020	Milton Road / Birch Road area	Yate North (73%) / Yate Central (27%)	Yate & Dodington	726	860	2	2	No change	-134
E01014942	Long Handstones Road area	Longwell Green (87%) / Parkwall & Warmley (13%)	Cadbury Heath	745	1,845	3	5	No change	-1,100
E01014977	Pendennis Road area	Staple Hill & Mangotsfield	Staple Hill	956	2,041	4	7	No change	-1,085
E01014948	Coniston North area	Patchway Coniston	Patchway	1,639	1,805	5	4	No change	-166
E01014926	New Cheltenham Road area	Kingswood (6%) / Woodstock (58%) / New Cheltenham (36%)	Kingswood	1,713	2,592	6	8	No change	-879
E01014951	Coniston Rodway Road area	Charlton & Cribbs (70%) / Patchway Coniston (30%)	Patchway	1,957	5,213	7	17	No change	-3,256
E01014960	St James Street / Elmleigh Road area	Staple Hill & Mangotsfield		2,075	1,899	8	6	No change	176
E01014968	Beaufort Road area	Emersons Green		2,378	1,089	9	3	No change	1,289
E01014976	Upper Soundwell area	Staple Hill & Mangotsfield	Staple Hill	2,663	6,211	10	24	No change	-3,548
E01014928	Grace Drive / Walnut Crescent area	Woodstock	Kingswood	3,499	5,504	11	19	No change	-2,005
E01014939	Warmley CofE Primary and Warmley Tower area	Bitton & Oldland Common		3,990	3,773	12	11	No change	217
E01015011	Moorland Road / Wellstead Avenue area	Yate Central	Yate & Dodington	4,008	4,008	13	12	No change	0
E01014927	Area north of High Street	Woodstock (38%) / Kingswood (62%)	Kingswood	4,123	7,553	14	39	More deprived (+1Q)	-3,430
E01014991	Streamleaze / High Street area	Thornbury		4,195	6,184	15	23	No change	-1,989
E01014961	Burley Grove / Gerrish Avenue area	Staple Hill & Mangotsfield		4,287	4,430	16	14	No change	-143
E01014893	Rodborough Road / Brockworth Road area	Dodington		4,369	4,452	17	15	No change	-83
E01014946	Coniston Bradley Road area	Patchway Coniston	Patchway	4,667	4,476	18	16	No change	191
E01014950	Rodway / Windermere / Durban Road area	Patchway Coniston		4,720	9,683	19	51	More deprived (+1Q)	-4,963
E01014958	New Cheltenham - Lees Hill area	New Cheltenham	Kingswood	4,862	6,523	20	28	No change	-1,661

LSOAs with the greatest changes in rank position between ID2015 - ID2019**Table 14: LSOAs that have become relatively more deprived to the greatest extent in terms of the children and young people sub domain**

LSOA code	Landmark	Ward	Priority Neighbourhood?	2019 Rank	2015 Rank	Rank change 2015-2019	Quintile Change 2015-2019
E01014949	Sycamore Drive area	Charlton & Cribbs		5,617	12,949	-7,332	More Deprived (-1Q)
E01014916	Martins Road / Ansteys Road area	Hanham		5,792	14,987	-9,195	More Deprived (-2Q)
E01015013	Glenfall / Northfield Area	Dodington (66%) / Yate Central (34%)		5,779	13,867	-8,088	More Deprived (-2Q)
E01014894	Slimbridge Close and Goldcrest Road area	Dodington		8,602	17,022	-8,420	More Deprived (-1Q)
E01014891	Tormarton and surrounding rural area	Boyd Valley (65%) / Chipping Sodbury (35%)		7,358	14,677	-7,319	More Deprived (-1Q)
E01014952	Calicroft Road / A38 / Amberley road area	Bradley Stoke North (19%) / Charlton & Cribbs (66%) / Patchway Coniston (15%)		10,964	17,975	-7,011	More Deprived (-1Q)
E01014914	St Saviours Rise / Ridings Road area	Frampton Cotterell		10,160	17,055	-6,895	More Deprived (-1Q)
E01014920	Colthurst Drive / The Meadows area	Hanham		13,043	20,573	-7,530	More Deprived (-2Q)
E01014864	Alveston / Rudgeway / Earthcott Green area	Severn Vale		15,024	25,819	-10,795	More Deprived (-1Q)
E01014908	Braemar Avenue area	Filton		20,132	28,854	-8,722	More Deprived (-1Q)

Table 15: LSOAs that have become relatively less deprived to the greatest extent in terms of the children and young people sub domain

LSOA code	Landmark	Ward	Priority Neighbourhood?	2019 Rank	2015 Rank	Rank change 2015-2019	Quintile change 2015-2019
E01014924	Downend Road / Worcester Road area	Kingswood	Kingswood	11,949	6550	5,399	Less deprived (+1Q)
E01033331	MoD / Walscourt Farm / UWE west area	Stoke Park & Cheswick		10,841	6135	4,706	Less deprived (+1Q)
E01014882	Keperley Way area	Bradley Stoke South		10,359	5768	4,591	Less deprived (+1Q)
E01015009	Sundridge Park area	Yate Central (95%) / Dodington (5%)		13,165	3544	9,621	Less deprived (+2Q)
E01014955	Charn Hill area	New Cheltenham (43%) / Staple Hill & Mangotsfield (57%)		17,105	9996	7,109	Less deprived (+1Q)
E01014905	Wades Road / Mackie Road area	Filton		13,825	7035	6,790	Less deprived (+1Q)
E01014965	Westbourne Road / Bridgeleap Road area	Emersons Freen (80%) / Frenchay & Downend (20%)		15,862	9419	6,443	Less deprived (+1Q)
E01014966	Emerald Park / Howsmoor Lane area	Emersons Green		25,169	17061	8,108	Less deprived (+1Q)
E01014900	Overhill Road / Lincombe Road area	Frenchay & Downend		24,498	16592	7,906	Less deprived (+1Q)
E01014899	Christ Church C Of E Vc Infant School area	Frenchay & Downend (74%) / Staple Hill & Mangotsfield (26%)		24,148	19920	4,228	No change

Chart 7: Change in distribution of LSOAs by national quintiles (2015 - 2019)

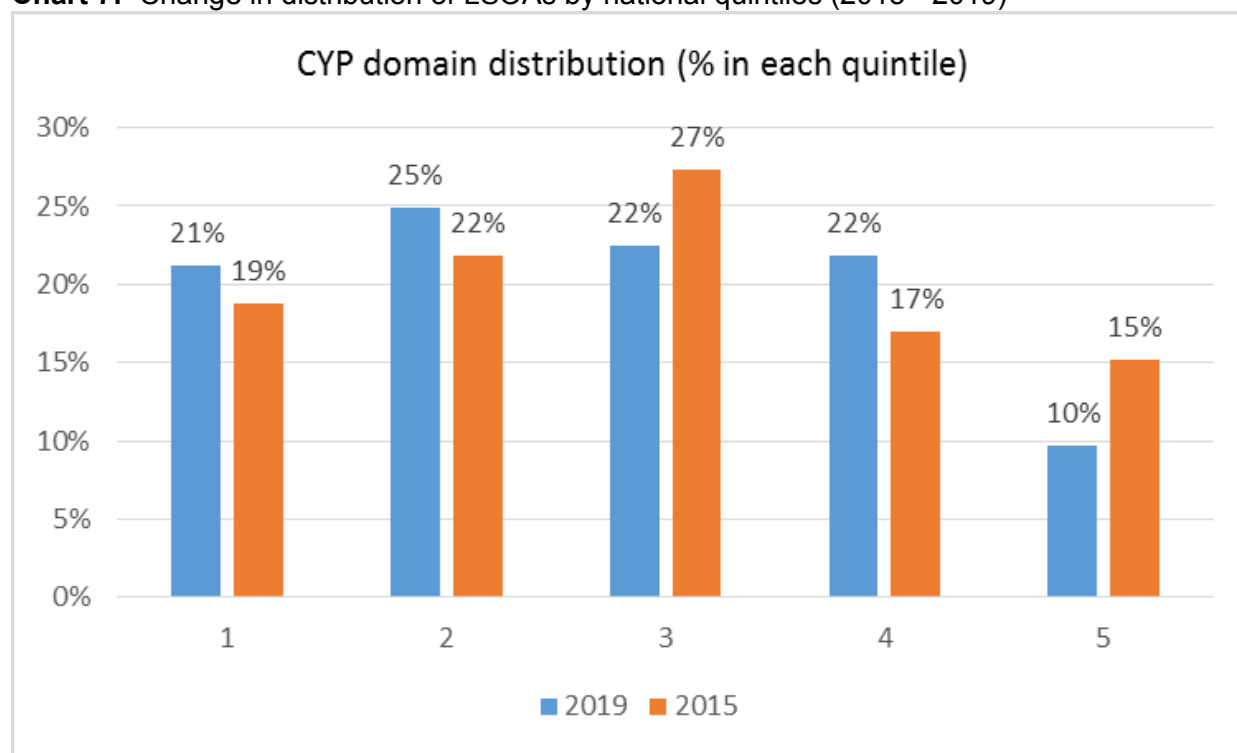

Adult skills sub domain

The indicators

Adult Skills sub-domain

- Adults with no or low qualifications, aged 25-59/64
- Adults who cannot speak English or cannot speak English well, aged 25-59/64

NB: Data for this sub-domain is based on 2011 Census data so has not been updated from the IoD2015. There are therefore no comparisons to the previous report.

Key findings

- 5 LSOAs are in the most deprived 20% nationally for this sub domain.
- The most deprived LSOA is E01014926 – the New Cheltenham Road area of Kingswood / Woodstock / New Cheltenham wards. It is ranked 3,853rd nationally.
- 43 LSOAs are in the least deprived 20% (26% of all South Gloucestershire LSOAs).
- The least deprived LSOA is E01033331 – the MOD / Walscourt Farm / UWE west area of Stoke Park & Cheswick ward - which is ranked 31,945th nationally.
- The greatest proportion of LSOAs for this sub domain fall into the 3rd national quintile (31%). Just 3% are in the most deprived quintile and 26% are in the least deprived quintile.

Map 6: Adult skills sub domain 2019

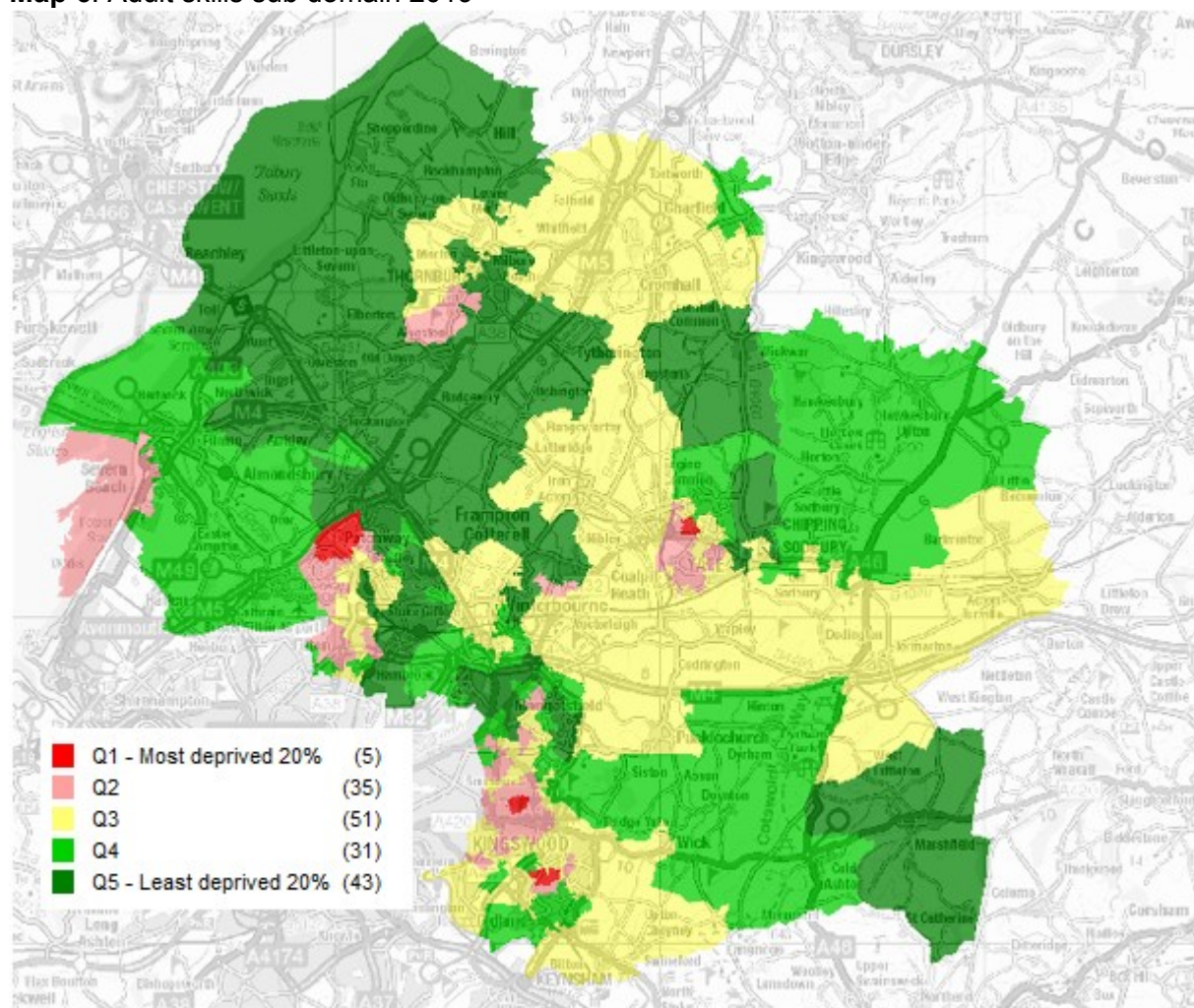
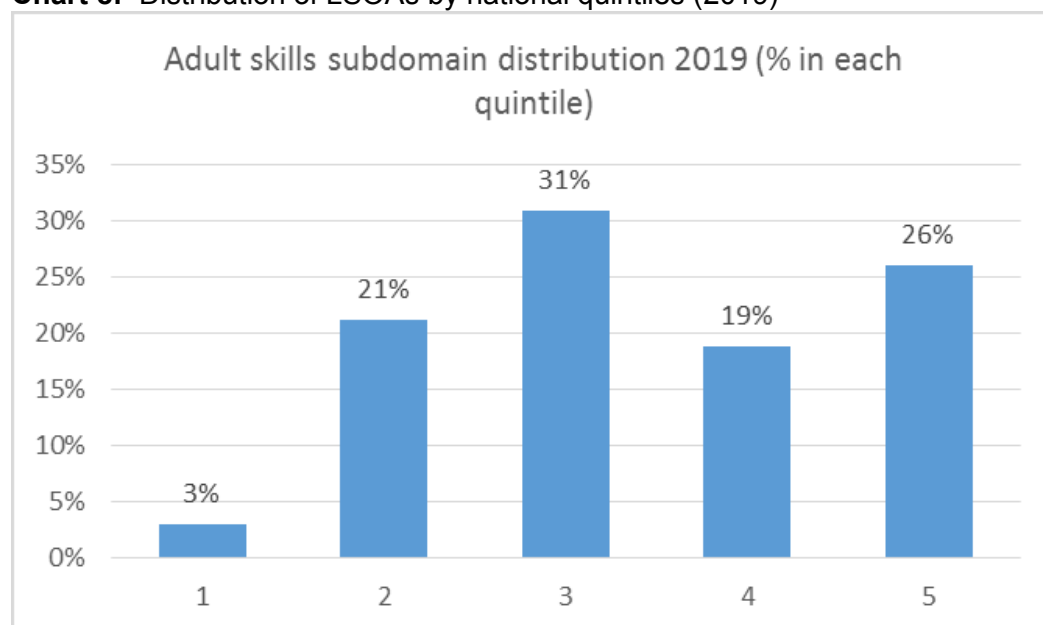
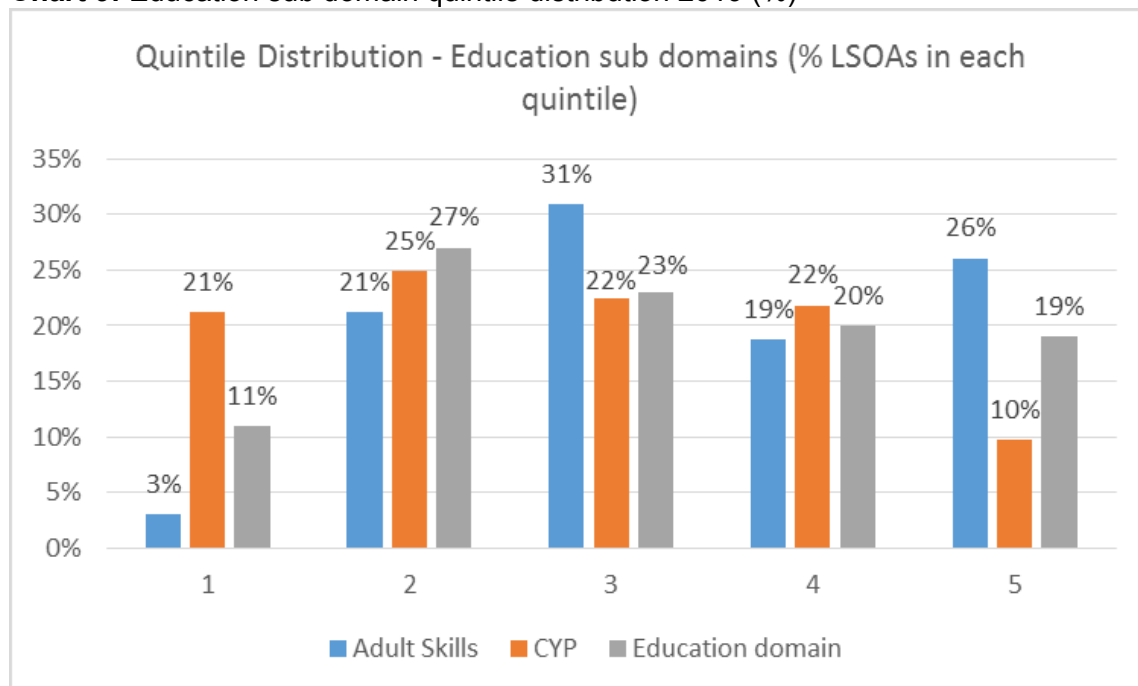

Chart 8: Distribution of LSOAs by national quintiles (2019)**Table 16: The 20 most deprived LSOAs in the adult skills sub domain**

LSOA Code	Landmark	Ward	Priority Neighbourhood?	2019 National Rank	2019 National Quintile
E01014926	New Cheltenham Road area	Kingswood (6%) / Woodstock (58%) / New Cheltenham (36%)	Kingswood	3,853	1
E01014946	Coniston Bradley Road area	Patchway Coniston	Patchway	4,143	1
E01014948	Coniston North area	Patchway Coniston	Patchway	4,269	1
E01015020	Milton Road / Birch Road area	Yate North (73%) / Yate Central (27%)	Yate & Dodington	5,173	1
E01014941	South of Coronation park area	Longwell Green (9%) / Parkwall & Warmley (91%)	Cadbury Heath	5,776	1
E01014942	Long Handstones Road area	Longwell Green (87%) / Parkwall & Warmley (13%)	Cadbury Heath	6,822	2
E01014904	Conygre Grove / Bude Road area	Filton		7,138	2
E01014951	Coniston Rodway Road area	Charlton & Cribbs (70%) / Patchway Coniston (30%)	Patchway	7,247	2
E01014958	New Cheltenham - Lees Hill area	New Cheltenham	Kingswood	7,340	2
E01014928	Grace Drive / Walnut Crescent area	Woodstock	Kingswood	7,406	2
E01014977	Pendennis Road area	Staple Hill & Mangotsfield	Staple Hill	7,415	2
E01014892	Culverhill and Rodford Schools area	Dodington	Yate & Dodington	7,726	2
E01014895	Blaisdon Close area	Dodington	Yate & Dodington	8,524	2
E01014991	Streamleaze / High Street area	Thornbury		8,894	2
E01014961	Burley Grove / Gerrish Avenue area	Staple Hill & Mangotsfield		8,905	2
E01015011	Moorland Road / Wellstead Avenue area	Yate Central	Yate & Dodington	9,038	2
E01015010	Brookthorpe / Longford / Woodmancote area	Yate Central (91%) / Dodington (9%)		9,285	2
E01015008	Orchard Vale / Fairview Road area	Woodstock		9,520	2
E01014925	Area around Kingsfield School	Woodstock (61%) / Parkwall & Warmley (15%) / New Cheltenham (24%)	Kingswood	9,583	2
E01015007	Holy Trinity Church / Orchard Road area	Kingswood (91%) / Woodstock (9%)	Kingswood	9,709	2

Chart 9: Education sub domain quintile distribution 2019 (%)



Summary - Education sub domains

The ‘Education, training and skills’ domain demonstrates the second highest number of LSOAs in the most deprived quintile in the ID2019 (18 / 11%). There is also a high number of LSOAs in the second most deprived quintile for this domain (44 / 27%). Analysis of the education sub domains enables us to gain a better understanding of the causes of this deprivation. The 2019 data suggests that deprivation in this domain is mostly caused by poor scores for the indicators around education for children and young people. 35 LSOAs fall into the most deprived domain for the children and young people sub domain compared to just 5 in the adult skills sub domain. The children and young people’s sub domain has seen an increase in deprivation between 2015 and 2019 with the proportion of LSOAs in quintile 1 rising from 19% – 21%. The adult skills domain shows lower levels of deprivation with 43 LSOAs falling into the least deprived 20% nationally.