

Census 2021: Ward Profile

New Cheltenham

Ward Code: E05012119



Delivering for you

Produced by Insight and Engagement Team, South Gloucestershire Council
Source: Office for National Statistics Census 2023. © Crown Copyright 2023

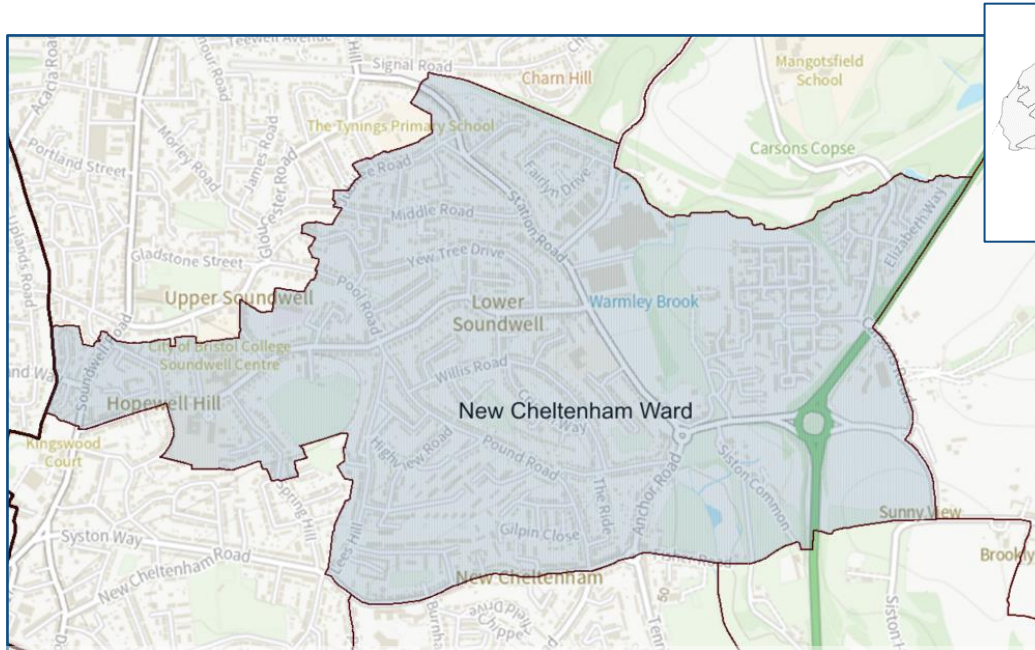

Contains OS data © Crown copyright and database right 2023. Source: Office for National Statistics licensed under the Open Government Licence v 3.0



Population: 9,047



Households: 3,712



- 99.2% of residents (8,975) live in a household; 0.8% (72) live in a communal establishment.
- 18.5% of residents are aged 65 or over compared to 18.7% for the whole of South Gloucestershire.
- 91.4% of residents identify their ethnic group within the high-level "White" category. 8.6% are from a black, Asian, mixed or other ethnic group, compared to 8.8% for the whole of South Gloucestershire.
- There are 1,620 residents (17.9%) who are disabled under the Equalities Act. This compares to 16.3% for the whole of South Gloucestershire.
- 3.5% (253) previously served in the UK Armed Forces (including in reserved UK armed forces).



- There are 974 one-person households (26.2%). 12.3% of one-person households are aged 66 years and over. 68.1% (2,526) are single family households.
- 50.5% of households (1,877) are deprived in one or more dimensions, compared to 46% for South Gloucestershire.
- 36.2% (1,342) households are owned with a mortgage, loan or shared ownership. 12.3% are privately rented and 15.9% are social rented accommodation. 35.6% (1,322) are owned outright.
- 13.7% of households do not have a car or van compared to the South Gloucestershire wide figure of 12.3%.



- 65.3% (4,785) of residents aged 16 years and over were economically active in the week leading up to Census 2021. 3.1% were unemployed. 34.7% (2,542) were economically inactive, including 21.7% who were retired.
- 24.8% of residents aged 16 and over have a degree level qualification or higher (Level 4). 17.7% stated they had no qualifications.
- 385 residents (5.3%) were classified as full-time students (NS-SEC).

1. Demography and Migration

T1. Sex

	New Cheltenham	%	South Glos.	%	England & Wales	%
Total usual resident population	9,047	100.0	290,424	100.0	59,597,542	100.0
Male	4,652	51.4	143,769	49.5	29,177,340	49.0
Female	4,395	48.6	146,655	50.5	30,420,202	51.0

Source: ONS - 2021 Census (TS008)¹

T2. Age

	New Cheltenham	%	South Glos.	%	England & Wales	%
Total usual resident population	9,043	100.0	290,423	100.0	59,597,546	100.0
Aged 4 years and under	566	6.3	16,119	5.6	3,232,036	5.4
Aged 5 to 9 years	546	6.0	17,128	5.9	3,524,627	5.9
Aged 10 to 15 years	608	6.7	19,812	6.8	4,274,508	7.2
Aged 16 to 19 years	377	4.2	13,115	4.5	2,716,186	4.6
Aged 20 to 24 years	531	5.9	18,098	6.2	3,602,128	6.0
Aged 25 to 34 years	1,366	15.1	39,885	13.7	8,050,540	13.5
Aged 35 to 49 years	1,667	18.4	55,813	19.2	11,526,095	19.3
Aged 50 to 64 years	1,710	18.9	56,261	19.4	11,608,079	19.5
Aged 65 to 74 years	796	8.8	27,565	9.5	5,923,121	9.9
Aged 75 to 84 years	642	7.1	19,089	6.6	3,685,348	6.2
Aged 85 years and over	234	2.6	7,538	2.6	1,454,878	2.4

Source: ONS - 2021 Census (TS007)²

T3. Residence type

	New Cheltenham	%	South Glos.	%	England & Wales	%
Total usual resident population	9,047	100.0	9,006	100.0	9,006	100.0
Lives in a household	8,975	99.2	285,030	98.1	58,555,851	98.3
Lives in a communal establishment	72	0.8	5,394	1.9	1,041,691	1.7

Source: ONS - 2021 Census (TS001)³

T4. Number of households

	New Cheltenham	%	South Glos.	%	England & Wales	%
All households	3,712	100.0	118,101	100.0	24,783,119	100.0

Source: ONS - 2021 Census (TS041)⁴

T5. Household composition

	New Cheltenham	%	South Glos.	%	England & Wales	%
Total: All households	3,711	100.0	118,101	100.0	24,783,199	100.0
One-person household (total)	974	26.2	30,747	26.0	7,481,788	30.2
Aged 66 years and over	456	12.3	14,375	12.2	3,197,845	12.9
Other	518	14.0	16,372	13.9	4,283,943	17.3
Single family household (total)	2,526	68.1	80,156	67.9	15,613,018	63.0
All aged 66 years and over	366	9.9	12,635	10.7	2,283,288	9.2
Married or civil partnership couple	1,202	32.4	40,524	34.3	7,516,491	30.3
Cohabiting couple family	521	14.0	15,239	12.9	2,864,627	11.6
Lone parent family	425	11.5	11,102	9.4	2,756,737	11.1
Other single family household	12	0.3	656	0.6	191,875	0.8
Other household types (total)	211	5.7	7,198	6.1	1,688,393	6.8
With dependent children	83	2.2	2,368	2.0	656,418	2.6
Other, including all full-time students and all aged 66 years and over	128	3.4	4,830	4.1	1,031,975	4.2

Source: ONS - 2021 Census (TS003)⁵

T6. Household deprivation

	New Cheltenham	%	South Glos.	%	England & Wales	%
Total: All households	3,712	100.0	118,101	100.0	24,783,199	100.0
Household is not deprived in any dimension	1,835	49.4	63,701	53.9	11,968,324	48.3
Household is deprived in one dimension	1,273	34.3	38,638	32.7	8,292,747	33.5
Household is deprived in two dimensions	476	12.8	13,163	11.1	3,536,076	14.3
Household is deprived in three dimensions	123	3.3	2,454	2.1	928,687	3.7
Household is deprived in four dimensions	5	0.1	145	0.1	57,365	0.2

Source: ONS - 2021 Census (TS011)

Definition of household deprivation

Households in England and Wales were classified in terms of dimensions of deprivation, based on four selected characteristics:

Education: A household is classified as deprived in the education dimension if no one has at least level 2 education and no one aged 16 to 18 years is a full-time student.

Employment: A household is classified in the employment dimension if any member, not a full-time student, is either unemployed or economically inactive due to long-term sickness or disability.

Health: A household is classified as deprived in the health dimension if any person in the household has general health that is bad or very bad or is identified as disabled. People who have assessed their day-to-day activities as limited by long-term physical or mental health conditions or illnesses are considered disabled. This definition of a disabled person meets the harmonised standard for measuring disability and is in line with the Equality Act (2010).

Housing: A household is classified as deprived in the housing dimension if the household's accommodation is either overcrowded, in a shared dwelling, or has no central heating.

T7. Household size

	New Cheltenham	%	South Gos.	%	England & Wales	%
Total: All household spaces	3,713	100.0	118,101	100.0	24,783,199	100.0
1 person in household	974	26.2	30,747	26.0	7,481,788	30.2
2 people in household	1,306	35.2	42,563	36.0	8,451,403	34.1
3 people in household	643	17.3	19,821	16.8	3,955,168	16.0
4 people in household	577	15.5	17,980	15.2	3,182,251	12.8
5 people in household	153	4.1	5,059	4.3	1,112,752	4.5
6 people in household	40	1.1	1,360	1.2	373,957	1.5
7 people in household	12	0.3	382	0.3	130,727	0.5
8 or more people in household	8	0.2	189	0.2	95,153	0.4

Source: ONS - 2021 Census (TS017)⁶

T8. Living arrangements

	New Cheltenham	%	South Gos.	%	England & Wales	%
All usual residents aged 16 and over	7,254	100.0	231,986	100.0	47,559,763	100.0
Living in a couple	4,501	62.0	146,549	63.2	27,503,868	57.8
Not living in a couple	2,753	38.0	85,437	36.8	20,055,895	42.2

Source: ONS - 2021 Census (TS010)⁷

T9. Legal partnership status

	New Cheltenham	%	South Gos.	%	England & Wales	%
All usual residents aged 16 and over	7,328	100.0	237,366	100.0	48,566,373	100.0
Never married and never registered a civil partnership	2,712	37.0	85,114	35.9	18,401,778	37.9
Married or in a registered civil partnership	3,369	46.0	113,593	47.9	21,683,101	44.6
Separated, but still legally married or still legally in a civil partnership	130	1.8	4,362	1.8	1,085,987	2.2
Divorced or civil partnership dissolved	642	8.8	20,521	8.6	4,424,346	9.1
Widowed or surviving civil partnership partner	475	6.5	13,776	5.8	2,971,161	6.1

Source: ONS - 2021 Census (TS002)⁸

T10. Country of birth

	New Cheltenham	%	South Glos.	%	England & Wales	%
Total usual resident population	9,045	100.0	290,424	100.0	59,597,542	100.0
Europe	8,679	96.0	274,565	94.5	53,722,544	90.1
United Kingdom	8,303	91.8	259,756	89.4	49,579,570	83.2
EU countries	342	3.8	13,490	4.6	3,643,242	6.1
Europe: Non-EU countries	34	0.4	1,319	0.5	499,732	0.8
Africa	128	1.4	4,356	1.5	1,584,575	2.7
Middle East and Asia	151	1.7	8,488	2.9	3,311,030	5.6
The Americas and the Caribbean	58	0.6	2,365	0.8	785,754	1.3
Antarctica and Oceania (including Australasia) and Other	21	0.2	561	0.2	172,547	0.3
British Overseas	8	0.1	89	0.0	21,092	0.0

Source: ONS - 2021 Census (TS004)⁹

T11. Length of residence in the UK

	New Cheltenham	%	South Glos.	%	England & Wales	%
Total usual resident population	9,047	100.0	290,424	100.0	59,597,542	100.0
Born in the UK	8,303	91.8	259,756	89.4	49,579,570	83.2
10 years or more	395	4.4	16,321	5.6	5,834,889	9.8
5 years or more, but less than 10 years	151	1.7	6,070	2.1	1,735,314	2.9
2 years or more, but less than 5 years	131	1.4	4,430	1.5	1,322,160	2.2
Less than 2 years	67	0.7	3,847	1.3	1,125,609	1.9

Source: ONS - 2021 Census (TS016)¹⁰

T12. Passports held

	New Cheltenham	%	South Glos.	%	England & Wales	%
Total usual resident population	9,045	100.0	290,426	100.0	59,597,538	100.0
Europe	7,472	82.6	248,432	85.5	49,745,555	83.5
Africa	44	0.5	1,368	0.5	378,306	0.6
Middle East and Asia	48	0.5	3,211	1.1	1,076,219	1.8
The Americas and the Caribbean	19	0.2	908	0.3	300,267	0.5
Antarctica and Oceania, including Australasia	8	0.1	193	0.1	76,872	0.1
British Overseas Territories	0	0.0	0	0.0	639	0.0
No passport held	1,454	16.1	36,314	12.5	8,019,680	13.5

Source: ONS - 2021 Census (TS005)¹¹

2. Ethnicity, Identity, Language and Religion

T13. Ethnicity

Ethnic Group	New Cheltenham	%	South Glos.	%	England & Wales	%
Total usual resident population	9,050	100.0	290,424	100.0	59,597,542	100.0
Asian, Asian British or Asian Welsh - Total	238	2.6	11,094	3.8	5,515,420	9.3
Bangladeshi	21	0.2	581	0.2	644,881	1.1
Chinese	50	0.6	2,113	0.7	445,619	0.7
Indian	55	0.6	4,867	1.7	1,864,318	3.1
Pakistani	50	0.6	1,352	0.5	1,587,819	2.7
Other Asian	62	0.7	2,181	0.8	972,783	1.6
Black, Black British, Black Welsh, Caribbean or African - Total	193	2.1	4,534	1.6	2,409,278	4.0
African	104	1.1	2,787	1.0	1,488,381	2.5
Caribbean	59	0.7	1,219	0.4	623,119	1.0
Other Black	30	0.3	528	0.2	297,778	0.5
Mixed or Multiple ethnic groups - Total	271	3.0	7,289	2.5	1,717,976	2.9
White and Asian	65	0.7	1,953	0.7	488,225	0.8
White and Black African	29	0.3	905	0.3	249,596	0.4
White and Black Caribbean	108	1.2	2,711	0.9	513,042	0.9
Other Mixed or Multiple ethnic groups	69	0.8	1,720	0.6	467,113	0.8
White - Total	8,270	91.4	264,856	91.2	48,699,249	81.7
English, Welsh, Scottish, Northern Irish or British	7,854	86.8	249,160	85.8	44,355,038	74.4
Irish	21	0.2	1,327	0.5	507,465	0.9
Gypsy or Irish Traveller	34	0.4	443	0.2	67,768	0.1
Roma	4	0.0	373	0.1	100,981	0.2
Other White	357	3.9	13,553	4.7	3,667,997	6.2
Other ethnic group - Total	78	0.9	2,651	0.9	1,255,619	2.1
Arab	18	0.2	751	0.3	331,844	0.6
Any other ethnic group	60	0.7	1,900	0.7	923,775	1.6

Source: ONS - 2021 Census (TS021)¹²

T14. National identity

	New Cheltenham	%	South Glos.	%	England & Wales	%
Total usual resident population	9,047	100.0	290,422	100.0	59,597,541	100.0
British only identity	5,035	55.7	163,084	56.2	32,677,619	54.8
English only identity	1,700	18.8	47,155	16.2	8,898,728	14.9
English and British only identity	1,587	17.5	50,087	17.2	8,112,809	13.6
Welsh only identity	50	0.6	2,976	1.0	1,908,644	3.2
Welsh and British only identity	28	0.3	1,499	0.5	337,607	0.6
Any other combination of only UK identities	65	0.7	2,760	1.0	707,985	1.2
Non-UK identity only	487	5.4	18,220	6.3	5,761,564	9.7
UK identity and non-UK identity	95	1.1	4,641	1.6	1,192,585	2.0

Source: ONS - 2021 Census (TS027)¹³

T15. Religion

	New Cheltenham	%	South Glos.	%	England & Wales	%
Total usual resident population	9,047	100.0	290,425	100.0	59,597,540	100.0
No religion	4,383	48.4	133,749	46.1	22,162,062	37.2
Christian	3,815	42.2	128,014	44.1	27,522,672	46.2
Buddhist	26	0.3	1,056	0.4	272,508	0.5
Hindu	24	0.3	2,896	1.0	1,032,775	1.7
Jewish	10	0.1	173	0.1	271,327	0.5
Muslim	154	1.7	4,720	1.6	3,868,133	6.5
Sikh	25	0.3	1,006	0.3	524,140	0.9
Other religion	28	0.3	1,319	0.5	348,334	0.6
Not answered	582	6.4	17,492	6.0	3,595,589	6.0

Source: ONS - 2021 Census (TS030)¹⁴

T16. Household language

	New Cheltenham	%	South Glos.	%	England & Wales	%
Total: All households	3,713	100.0	118,101	100.0	24,783,199	100.0
All adults in household have English in England, or English or Welsh in Wales as a main language	3,521	94.8	110,714	93.7	22,215,902	89.6
At least one but not all adults in household have English in England, or English or Welsh in Wales as a main language	78	2.1	2,893	2.4	1,036,736	4.2
No adults in household, but at least one person aged 3 to 15 years, has English in England or English or Welsh in Wales as a main language	29	0.8	1,018	0.9	330,002	1.3
No people in household have English in England, or English or Welsh in Wales as a main language	85	2.3	3,476	2.9	1,200,559	4.8

Source: ONS - 2021 Census (TS025)¹⁵

3. Health, Disability and Unpaid Care

T17. General health

	New Cheltenham	%	South Glos.	%	England & Wales	%
Total usual resident population	9,047	100.0	290,424	100.0	59,597,542	100.0
Very good health	4,200	46.4	144,395	49.7	28,827,308	48.4
Good health	3,193	35.3	99,207	34.2	20,046,220	33.6
Fair health	1,211	13.4	34,595	11.9	7,597,001	12.7
Bad health	341	3.8	9,529	3.3	2,412,358	4.0
Very bad health	102	1.1	2,698	0.9	714,655	1.2

Source: ONS - 2021 Census (TS037)¹⁶

T18. Disability

	New Cheltenham	%	South Glos.	%	England & Wales	%
Total usual resident population	9,047	100.0	290,423	100.0	59,597,542	100.0
Total: Disabled under the Equality Act	1,620	17.9	47,429	16.3	10,444,776	17.5
Disabled under the Equality Act: Day-to-day activities limited a lot	696	7.7	18,212	6.3	4,459,763	7.5
Disabled under the Equality Act: Day-to-day activities limited a little	924	10.2	29,217	10.1	5,985,013	10.0
Total: Not disabled under the Equality Act	7,427	82.1	242,994	83.7	49,152,766	82.5
Not disabled under the Equality Act: Has long term physical or mental health condition but day-to-day activities are not limited	629	7.0	22,016	7.6	4,062,569	6.8
Not disabled under the Equality Act: No long-term physical or mental health conditions	6,798	75.1	220,978	76.1	45,090,197	75.7

Source: ONS - 2021 Census (TS038)¹⁷

T19. Provision of unpaid care by number of hours

	New Cheltenham	%	South Glos.	%	England & Wales	%
Total: All usual residents aged 5 and over	8,483	100.0	274,305	100.0	56,365,506	100.0
Provides no unpaid care	7,714	90.9	250,653	91.4	51,376,490	91.1
Provides 19 hours or less unpaid care a week	369	4.3	13,007	4.7	2,442,050	4.3
Provides 9 hours or less unpaid care a week	276	3.3	9,668	3.5	1,764,549	3.1
Provides 10 to 19 hours unpaid care a week	93	1.1	3,339	1.2	677,501	1.2
Provides 20 to 49 hours unpaid care a week	168	2.0	4,204	1.5	1,035,366	1.8
Provides 20 to 34 hours unpaid care a week	92	1.1	2,088	0.8	483,300	0.9
Provides 35 to 49 hours unpaid care a week	76	0.9	2,116	0.8	552,066	1.0
Provides 50 or more hours unpaid care a week	232	2.7	6,441	2.3	1,511,600	2.7

Source: ONS - 2021 Census (TS039)¹⁸

4. Labour market

T20. Employment history

	New Cheltenham	%	South Glos.	%	England & Wales	%
Total: All usual residents aged 16 years and over not in employment the week before the census	2,768	100.0	89,754	100.0	20,792,707	100.0
Not in employment: Worked in the last 12 months	310	11.2	12,945	14.4	2,729,755	13.1
Not in employment: Not worked in the last 12 months	1,906	68.9	60,322	67.2	12,762,983	61.4
Not in employment: Never worked	552	19.9	16,487	18.4	5,299,969	25.5

Source: ONS - 2021 Census (TS065)¹⁹

T21. Economic activity

Economic activity	New Cheltenham	%	South Glos.	%	England & Wales	%
Total: All usual residents aged 16 years and over	7,327	100.0	237,366	100.0	48,566,371	100.0
Economically active (excluding full-time students)	4,634	63.2	147,707	62.2	28,336,631	58.3
In employment	4,458	60.8	143,392	60.4	26,960,268	55.5
Unemployed	176	2.4	4,315	1.8	1,376,363	2.8
Economically active and a full-time student	151	2.1	5,759	2.4	1,112,219	2.3
In employment	101	1.4	4,220	1.8	813,397	1.7
Unemployed	50	0.7	1,539	0.6	298,822	0.6
Economically inactive	2,542	34.7	83,900	35.3	19,117,521	39.4
Retired	1,593	21.7	53,153	22.4	10,513,713	21.6
Student	244	3.3	11,240	4.7	2,740,634	5.6
Looking after home or family	264	3.6	7,439	3.1	2,317,340	4.8
Long-term sick or disabled	310	4.2	6,581	2.8	2,025,621	4.2
Other	131	1.8	5,487	2.3	1,520,213	3.1

Source: ONS - 2021 Census (TS066)²⁰

T22. Highest level of qualification

	New Cheltenham	%	South Glos.	%	England & Wales	%
Total: All usual residents aged 16 years and over	7,327	100.0	237,364	100.0	48,566,373	100.0
No qualifications	1,295	17.7	33,792	14.2	8,827,472	18.2
Level 1 and entry level qualifications	868	11.8	23,996	10.1	4,679,223	9.6
Level 2 qualifications	1,115	15.2	33,959	14.3	6,493,490	13.4
Apprenticeship	580	7.9	15,142	6.4	2,590,252	5.3
Level 3 qualifications	1,456	19.9	46,440	19.6	8,225,629	16.9
Level 4 qualifications or above	1,817	24.8	78,233	33.0	16,413,231	33.8
Other qualifications	196	2.7	5,802	2.4	1,337,076	2.8

Source: ONS - 2021 Census (TS067)

The highest level of qualification is derived from the question asking people to indicate all qualifications held, or their nearest equivalent. This may include foreign qualifications where they were matched to the closest UK equivalent. The types of qualification included in each level are:

Level 1 and entry level qualifications: 1 to 4 GCSEs grade A* to C , Any GCSEs at other grades, O levels or CSEs (any grades), 1 AS level, NVQ level 1, Foundation GNVQ, Basic or Essential Skills;

Level 2 qualifications: 5 or more GCSEs (A* to C or 9 to 4), O levels (passes), CSEs (grade 1), School Certification, 1 A level, 2 to 3 AS levels, VCEs, Intermediate or Higher Diploma, Welsh Baccalaureate Intermediate Diploma, NVQ level 2, Intermediate GNVQ, City and Guilds Craft, BTEC First or General Diploma, RSA Diploma;

Level 3 qualifications: 2 or more A levels or VCEs, 4 or more AS levels, Higher School Certificate, Progression or Advanced Diploma, Welsh Baccalaureate Advance Diploma, NVQ level 3; Advanced GNVQ, City and Guilds Advanced Craft, ONC, OND, BTEC National, RSA Advanced Diploma;

Level 4 qualifications or above: degree (BA, BSc), higher degree (MA, PhD, PGCE), NVQ level 4 to 5, HNC, HND, RSA Higher Diploma, BTEC Higher level, professional qualifications (for example, teaching, nursing, accountancy); Other qualifications: vocational or work-related qualifications, other qualifications achieved in England or Wales, qualifications achieved outside England or Wales (equivalent not stated or unknown). There are quality considerations about higher education qualifications, including those at Level 4+, responses from older people and international migrants, and comparability with 2011 Census data.

5. Work and Travel

Note on the Covid-19 pandemic

Each census is a unique snapshot in time and this census was conducted in March 2021. At the time, England and Wales was in the middle of a period of lockdown due to the ongoing impact of the coronavirus pandemic. During this period, our working patterns were impacted due to the national lockdown whilst a significant proportion of the workforce were on furlough. Many people were also working from home for the first time as organisations responded to the latest government guidance. However, this was a period when the government advice was for people to stay at home and only attend work if there was no alternative. Many people were still on furlough and, whilst there was guidance on how to complete the questions, it is not clear whether people may have also answered based on a period before the pandemic.

Since the time the census data was collated, the workforce is still adjusting to new ways of working, hybrid working, and many people will also have changed jobs or left the workforce in this time.

T23. Hours worked

	New Cheltenham	%	South Glos.	%	England & Wales	%
Total: All usual residents aged 16 years and over in employment the week before the census	4,559	100.0	147,612	100.0	27,773,665	100.0
Part-time	1,401	30.7	43,784	29.7	8,281,004	29.8
15 hours or less worked	386	8.5	14,192	9.6	2,855,066	10.3
16 to 30 hours worked	1,015	22.3	29,592	20.0	5,425,938	19.5
Full-time	3,158	69.3	103,828	70.3	19,492,661	70.2
31 to 48 hours worked	2,795	61.3	90,398	61.2	16,427,651	59.1
49 or more hours worked	363	8.0	13,430	9.1	3,065,010	11.0

Source: ONS - 2021 Census (TS059)²¹

T24. Occupation

	New Cheltenham	%	South Glos.	%	England & Wales	%
Total: All usual residents aged 16 years and over in employment the week before the census	4,560	100.0	147,612	100.0	27,773,667	100.0
1. Managers, directors and senior officials	420	9.2	17,918	12.1	3,547,854	12.8
2. Professional occupations	753	16.5	31,300	21.2	5,606,115	20.2
3. Associate professional and technical occupations	593	13.0	19,437	13.2	3,661,022	13.2
4. Administrative and secretarial occupations	552	12.1	17,372	11.8	2,574,681	9.3
5. Skilled trades occupations	604	13.2	16,114	10.9	2,849,754	10.3
6. Caring, leisure and other service occupations	498	10.9	12,405	8.4	2,600,177	9.4
7. Sales and customer service occupations	337	7.4	10,669	7.2	2,087,112	7.5
8. Process, plant and machine operatives	339	7.4	8,855	6.0	1,940,141	7.0
9. Elementary occupations	464	10.2	13,542	9.2	2,906,811	10.5

Source: ONS - 2021 Census (TS063)²²

T25. Industry

	New Cheltenham	%	South Glos.	%	England & Wales	%
Total: All usual residents aged 16 years and over in employment the week before the census	4,558	100.0	147,615	100.0	27,773,661	100.0
A: Agriculture, Forestry and fishing	8	0.2	782	0.5	237,049	0.9
B: Mining and quarrying	5	0.1	191	0.1	42,699	0.2
C: Manufacturing	302	6.6	10,680	7.2	2,040,203	7.3
D: Electricity, gas, steam and air conditioning supply	24	0.5	996	0.7	161,604	0.6
E: Water supply; Sewerage, Waste management and Remediation activities	35	0.8	1,179	0.8	203,710	0.7
F: Construction	505	11.1	14,447	9.8	2,406,228	8.7
G: Wholesale and retail trade; repair of motor vehicles and motorcycles	761	16.7	22,013	14.9	4,156,299	15.0
H: Transport and storage	219	4.8	7,297	4.9	1,381,362	5.0
I: Accommodation and food service activities	146	3.2	5,463	3.7	1,362,991	4.9
J: Information and communication	157	3.4	7,264	4.9	1,283,997	4.6
K: Financial and insurance activities	211	4.6	7,394	5.0	1,046,740	3.8
L: Real estate activities	53	1.2	2,093	1.4	430,490	1.5
M: Professional, scientific and technical activities	236	5.2	9,239	6.3	1,828,909	6.6
N: Administrative and support service activities	247	5.4	7,287	4.9	1,457,167	5.2
O: Public administration and defence; compulsory social security	335	7.3	11,824	8.0	1,646,592	5.9
P: Education	405	8.9	13,387	9.1	2,732,876	9.8
Q: Human health and social work activities	753	16.5	20,512	13.9	4,089,373	14.7
R, S, T, U Other	156	3.4	5,567	3.8	1,265,372	4.6

Source: ONS - 2021 Census (TS060)²³

T26. Method used to travel to work

	New Cheltenham	%	South Glos.	%	England & Wales	%
Total: All usual residents aged 16 years and over in employment the week before the census	4,559	100.0	147,610	100.0	27,773,666	100.0
Work mainly at or from home	1,278	28.0	52,349	35.5	8,671,722	31.2
Underground, metro, light rail, tram	0	0.0	40	0.0	505,311	1.8
Train	6	0.1	438	0.3	529,461	1.9
Bus, minibus or coach	155	3.4	4,442	3.0	1,160,990	4.2
Taxi	6	0.1	276	0.2	200,490	0.7
Motorcycle, scooter or moped	32	0.7	968	0.7	128,849	0.5
Driving a car or van	2,513	55.1	71,696	48.6	12,524,571	45.1
Passenger in a car or van	203	4.5	4,890	3.3	1,083,447	3.9
Bicycle	97	2.1	3,060	2.1	569,295	2.0
On foot	240	5.3	8,371	5.7	2,113,657	7.6
Other method of travel to work	29	0.6	1,080	0.7	285,873	1.0

Source: ONS - 2021 Census (TS061)²⁴

T27. National Statistic Social Economic Classification (NS-SeC)

	New Cheltenham	%	South Glos.	%	England & Wales	%
Total: All usual residents aged 16 years and over	7,327	100.0	237,366	100.0	48,566,373	100.0
L1, L2 and L3 Higher managerial, administrative and professional occupations	697	9.5	35,126	14.8	6,353,898	13.1
L4, L5 and L6 Lower managerial, administrative and professional occupations	1,453	19.8	51,723	21.8	9,669,812	19.9
L7 Intermediate occupations	1,077	14.7	32,883	13.9	5,551,417	11.4
L8 and L9 Small employers and own account workers	695	9.5	23,026	9.7	5,131,554	10.6
L10 and L11 Lower supervisory and technical occupations	490	6.7	13,120	5.5	2,620,604	5.4
L12 Semi-routine occupations	1,015	13.9	26,470	11.2	5,518,715	11.4
L13 Routine occupations	1,064	14.5	26,622	11.2	5,859,961	12.1
L14.1 and L14.2 Never worked and long-term unemployed	451	6.2	11,843	5.0	4,133,958	8.5
L15 Full-time students	385	5.3	16,553	7.0	3,726,454	7.7

Source: ONS - 2021 Census (TS062)²⁵

6. Housing

T28. Accommodation type

	New Cheltenham	%	South Glos.	%	England & Wales	%
Total: All households	3,710	100.0	118,101	100.0	24,783,200	100.0
Detached	350	9.4	31,401	26.6	5,753,255	23.2
Semi-detached	1,485	40.0	40,784	34.5	7,810,175	31.5
Terraced	1,291	34.8	30,133	25.5	5,739,467	23.2
In a purpose-built block of flats or tenement	545	14.7	12,339	10.4	4,126,433	16.7
Part of a converted or shared house, including bedsits	26	0.7	1,515	1.3	845,606	3.4
Part of another converted building, for example, former school, church or warehouse	9	0.2	472	0.4	195,546	0.8
In a commercial building, for example, in an office building, hotel or over a shop	1	0.0	672	0.6	208,456	0.8
A caravan or other mobile or temporary structure	3	0.1	785	0.7	104,262	0.4

Source: ONS - 2021 Census (TS044)

T29. Tenure of household

	New Cheltenham	%	South Glos.	%	England & Wales	%
Total: All households	3,712	100.0	118,101	100.0	24,783,199	100.0
Owned	2,624	70.7	85,492	72.4	15,258,981	61.6
Owns outright	1,322	35.6	43,220	36.6	8,136,782	32.8
Owns with a mortgage or loan	1,302	35.1	42,272	35.8	7,122,199	28.7
Shared ownership	40	1.1	1,231	1.0	240,234	1.0
Social rented	592	15.9	12,738	10.8	4,227,756	17.1
Rents from council or Local Authority	82	2.2	2,122	1.8	2,061,789	8.3
Social rented: Other social rented	510	13.7	10,616	9.0	2,165,967	8.7
Private rented	456	12.3	18,588	15.7	5,023,531	20.3
Private landlord or letting agency	409	11.0	16,441	13.9	4,468,534	18.0
Other private rented	47	1.3	2,147	1.8	554,997	2.2
Lives rent free	0	0.0	52	0.0	32,697	0.1

Source: ONS - 2021 Census (TS054)²⁶

T30. Number of bedrooms

	New Cheltenham	%	South Glos.	%	England & Wales	%
Total: All households	3,712	100.0	118,101	100.0	24,783,199	100.0
1 bedroom	301	8.1	9,363	7.9	2,826,033	11.4
2 bedrooms	780	21.0	25,231	21.4	6,715,736	27.1
3 bedrooms	2,066	55.7	52,165	44.2	10,019,713	40.4
4 or more bedrooms	565	15.2	31,342	26.5	5,221,717	21.1

Source: ONS - 2021 Census (TS050)

T31. Number of rooms (VOA)

	New Cheltenham	%	South Glos.	%	England & Wales	%
Total: All households	3,715	100.0	118,101	100.0	24,783,197	100.0
1 room	2	0.1	442	0.4	260,360	1.1
2 rooms	251	6.8	8,421	7.1	2,435,589	9.8
3 rooms	596	16.0	21,593	18.3	5,716,952	23.1
4 rooms	959	25.8	30,096	25.5	6,897,000	27.8
5 rooms	1,585	42.7	36,962	31.3	5,742,998	23.2
6 rooms	202	5.4	13,454	11.4	2,165,070	8.7
7 rooms	89	2.4	5,023	4.3	920,198	3.7
8 rooms	14	0.4	1,374	1.2	367,001	1.5
9 or more rooms	17	0.5	736	0.6	278,029	1.1

Source: ONS - 2021 Census (TS051)

Note: In a change from previous censuses, Census21 used Valuation Office Agency (VOA) data to count the number of rooms in a dwelling. All rooms in a dwelling apart from bathrooms, toilets, halls or landings, kitchens, conservatories or utility rooms are counted. If two rooms have been converted into one, they are counted as one room. For households living in a shared dwelling, the number of rooms are counted for the whole dwelling and not the individual household. More information on data collection and methodology can be found on the [ONS website](#).

T32. Occupancy rating for bedrooms

	New Cheltenham	%	South Glos.	%	England & Wales	%
Total: All households	3,712	100.0	118,101	100.0	24,783,199	100.0
Occupancy rating of bedrooms: +2 or more	1,478	39.8	51,532	43.6	8,902,471	35.9
Occupancy rating of bedrooms: +1	1,233	33.2	38,504	32.6	8,258,721	33.3
Occupancy rating of bedrooms: 0	889	23.9	25,456	21.6	6,567,584	26.5
Occupancy rating of bedrooms: -1	99	2.7	2,327	2.0	880,672	3.6
Occupancy rating of bedrooms: -2 or less	13	0.4	282	0.2	173,751	0.7

Source: ONS - 2021 Census (TS052)

Note: Occupancy rating provides a measure of whether a household's accommodation is overcrowded or under-occupied. An occupancy rating of negative 1 or less implies that a household has fewer bedrooms than the standard requirement, positive 1 implies that they have more bedrooms than required, and 0 implies that they met the standard required.

T33. Central heating

	New Cheltenham	%	South Glos.	%	England & Wales	%
Total: All households	3,711	100.0	118,101	100.0	24,783,199	100.0
No central heating	26	0.7	1,081	0.9	367,132	1.5
Mains gas only	3,075	82.9	91,075	77.1	18,298,725	73.8
Tank or bottled gas only	17	0.5	1,257	1.1	260,102	1.0
Electric only	272	7.3	8,640	7.3	2,113,111	8.5
Oil only	13	0.4	4,652	3.9	865,940	3.5
Wood only	1	0.0	147	0.1	35,723	0.1
Solid fuel only	5	0.1	163	0.1	49,459	0.2
Renewable energy only	8	0.2	487	0.4	98,732	0.4
District or communal heat networks only	7	0.2	442	0.4	220,917	0.9
Other central heating only	13	0.4	507	0.4	225,381	0.9
Two or more types of central heating (not including renewable energy)	265	7.1	8,960	7.6	2,113,325	8.5
Two or more types of central heating (including renewable energy)	9	0.2	690	0.6	134,652	0.5

Source: ONS - 2021 Census (TS046)²⁷

T34. Car or van availability

	New Cheltenham	%	South Glos.	%	England & Wales	%
Total: All households	3,712	100.0	118,101	100.0	24,783,199	100.0
No cars or vans in household	507	13.7	14,585	12.3	5,777,957	23.3
1 car or van in household	1,557	41.9	47,411	40.1	10,236,898	41.3
2 cars or vans in household	1,210	32.6	40,325	34.1	6,485,738	26.2
3 or more cars or vans in household	438	11.8	15,780	13.4	2,282,606	9.2

Source: ONS - 2021 Census (TS045)²⁸

7. Armed forces

T35. Previously served in the armed forces

	New Cheltenham	%	South Glos.	%	England & Wales	%
Total: All usual residents aged 16 and over	7,327	100.0	237,366	100.0	48,566,373	100.0
Previously served in UK regular armed forces	182	2.5	6,970	2.9	1,413,296	2.9
Previously served in UK reserve armed forces	59	0.8	2,124	0.9	360,770	0.7
Previously served in both regular and reserve UK armed forces	12	0.2	404	0.2	79,046	0.2
Has not previously served in any UK armed forces	7,074	96.5	227,868	96.0	46,713,261	96.2

Source: ONS - 2021 Census (TS071)²⁹

T36. Number of people in the household who have previously served in UK armed forces

	New Cheltenham	%	South Glos.	%	England & Wales	%
Total: All households	3,712	100.0	118,101	100.0	24,783,199	100.0
No people in the household previously served in UK armed forces	3,471	93.5	109,218	92.5	23,038,121	93.0
1 person in the household previously served in UK armed forces	234	6.3	8,534	7.2	1,675,603	6.8
2 people in the household previously served in UK armed forces	7	0.2	341	0.3	67,714	0.3
3 or more people in the household previously served in UK armed forces	0	0.0	8	0.0	1,761	0.0

Source: ONS - 2021 Census (TS072)

New Cheltenham geography

New Cheltenham is next to the wards of Staple & Mangotsfield, Frampton Cotterell, Boyd Valley, Parkwall & Warmley, Woodstock and Kingswood.

Map showing location of New Cheltenham and neighbouring wards

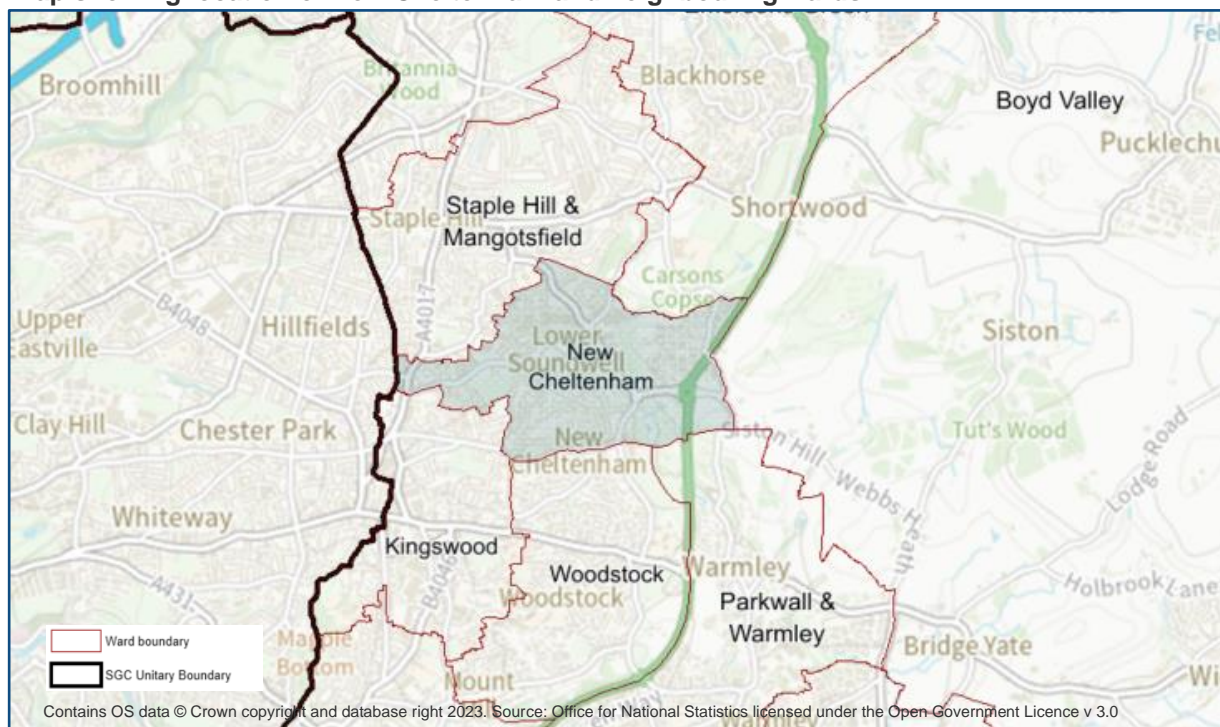

To produce ward data, ONS use best-fit estimates based on combining the data from Output Areas. Best-fitting is the method used to produce estimates for any output geography using Output Areas (OA) as building blocks. These are the lowest level of geographical area for census statistics comprising a usually resident population between 100 and 625 persons and 40 to 250 households.

Ward data is determined by the aggregation of data for each Output Area (the smallest geography) using the best-fit methodology. Each OA has a [population weighted centroid](#) which is a single summary point that reflects the spatial distribution of the Census 2021 population. The OA is allocated to the ward in which the population weighted centroid is located. The list of Output Areas below, are the ones used to calculate the ward data. Due to statistical disclosure control, aggregating the totals below may result in a small difference in ward totals that may be published elsewhere.

Where we want to understand a smaller or bespoke population area, OAs and Lower layer Super Output Areas (LSOAs) are used. LSOAs are made up of groups of OAs, usually four or five and comprise between 400 and 1,200 households. They usually have a resident population between 1,000 and 3,000 persons. LSOAs are not related to ward boundaries, but as OAs are the building blocks for these larger geographies, it is useful to know their location and individual populations as they are used in other data sets (e.g. Indices of Deprivation).

The map below shows the Output Areas that are within the ward boundary and have been used for calculating the ward tables. The individual population and household data is also included for each OA along with the LSOA in which it sits.

Output Areas and LSOAs in New Cheltenham ward

This map shows Output Areas (OA21) within the ward. Larger LSOA boundaries, which are built from Output Areas, are also shown. LSOAs on the edge of the ward will sit across the boundary.



Contains OS data © Crown copyright and database right 2023. Source: Office for National Statistics licensed under the Open Government Licence v 3.0

The table below shows individual Output Areas, the LSOA they are part of and their resident and household numbers.

OA21 Population and households in New Cheltenham ward

Output Area (OA21)	Lower layer Super Output Area in which OA21 is located (LSOA21)	OA21 Population: All usual residents	Lives in a household	Lives in a communal establishment
E00075395	E01014926	385	385	0
E00075397	E01014925	288	288	0
E00075415	E01014923	356	291	65
E00075416	E01014923	292	292	0
E00075417	E01014923	251	251	0
E00075422	E01014925	295	295	0
E00075426	E01014926	277	277	0
E00075572	E01014955	345	345	0
E00075573	E01014955	322	314	8
E00075574	E01014955	279	279	0
E00075575	E01014956	268	268	0
E00075576	E01014957	294	294	0
E00075577	E01014956	311	311	0
E00075578	E01014956	305	305	0
E00075579	E01014956	293	293	0
E00075580	E01014956	331	331	0
E00075581	E01014958	333	333	0
E00075582	E01014957	294	294	0
E00075583	E01014957	296	296	0
E00075584	E01014958	271	271	0
E00075585	E01014957	301	301	0
E00075586	E01014958	309	309	0
E00075587	E01014958	294	294	0
E00173057	E01033338	135	135	0
E00173058	E01033338	328	328	0
E00173060	E01033339	358	358	0
E00173066	E01033339	304	303	1
E00173092	E01033339	238	238	0
E00173094	E01033338	327	327	0
E00173096	E01033338	371	371	0

Source: ONS Census21, Table TS001

Index of tables

1. DEMOGRAPHY AND MIGRATION.....	2
T1. Sex.....	2
T2. Age.....	2
T3. Residence type	2
T4. Number of households	2
T5. Household composition.....	3
T6. Household deprivation.....	3
T7. Household size.....	4
T8. Living arrangements.....	4
T9. Legal partnership status	4
T10. Country of birth.....	5
T11. Length of residence in the UK	5
T12. Passports held	5
2. ETHNICITY, IDENTITY, LANGUAGE AND RELIGION	6
T13. Ethnicity.....	6
T14. National identity.....	6
T15. Religion	7
T16. Household language	7
3. HEALTH, DISABILITY AND UNPAID CARE	7
T17. General health.....	7
T18. Disability.....	8
T19. Provision of unpaid care by number of hours	8
4. LABOUR MARKET	8
T20. Employment history.....	8
T21. Economic activity.....	9
T22. Highest level of qualification	9
5. WORK AND TRAVEL	10
T23. Hours worked	10
T24. Occupation	10
T25. Industry	11
T26. Method used to travel to work	11
T27. National Statistic Social Economic Classification (NS-SeC).....	12
6. HOUSING	12
T28. Accommodation type.....	12
T29. Tenure of household	13
T30. Number of bedrooms.....	13
T31. Number of rooms (VOA).....	13
T32. Occupancy rating for bedrooms	14
T33. Central heating.....	14
T34. Car or van availability	15
7. ARMED FORCES	15
T35. Previously served in the armed forces	15
T36. Number of people in the household who have previously served in UK armed forces	15

Notes

Protecting personal data

Sometimes ONS make changes to data where it is possible to identify individuals. This is called statistical disclosure control (SDC). For Census 2021 this involved:

- Targeted record swapping. If a household was likely to be identified in datasets, this record would be swapped with a similar one from a nearby small area. A very unusual household could be swapped with one in a nearby local authority.
- Adding small changes to some counts (cell perturbation). This could change a count of four to a three or a five and make a small difference between tables depending how those data is broken down. This will also affect some table totals.

Individual table notes

¹ This is the sex recorded by the person completing the census. The options were "Female" and "Male". Note that in the census tables, a usual resident of the UK is anyone who, on 21 March 2021, is in the UK and has stayed, or intends to stay, in the UK for 12 months or more or has a permanent UK address and is outside the UK and intends to be outside the UK for less than 12 months. The only exception is members of the armed forces on deployment on operations, who remain usual residents of the UK regardless of length of deployment. This is the same definition as used in the mid-year population estimates and allows for comparability with population estimates from other countries.

² A person's age on Census Day, 21 March 2021 in England and Wales. Estimates for single year of age between ages 90 and 100+ are less reliable than other ages. Estimation and adjustment at these ages was based on the age range 90+ rather than five-year age bands.

³ People who completed the normal household questionnaire were recorded as living in a household. Those who completed an individual questionnaire were asked if they lived in a household or a communal establishment.

⁴ This is the total figure for number of households. Other tables may have a slight variation in figures, including the total, due to statistical disclosure control – see note above.

⁵ Figure is for households. Total may vary from total household table (TS041) due to statistical disclosure control. One-family households are classified by: i) the number of dependent children ii) family type (married, civil partnership or cohabiting couple family, or lone parent family). Other households are classified by: i) the number of people ii) the number of dependent children iii) whether the household consists only of students or only of people aged 66 and over. Data about household relationships might not always look consistent with legal partnership status. This is because of complexity of living arrangements and the way people interpreted these questions. Take care when using these two variables together.

⁶ Visitors staying at an address do not count to that household's size.

⁷ The living arrangements classification combines responses to the question on marital and civil partnership status with information about whether or not a person is living in a couple. This topic is only applicable to people in households. Living arrangements differs from marital and civil partnership status because cohabiting takes priority over other categories. For example, if a person is divorced and cohabiting, then in results for living arrangements they are classified as cohabiting.

⁸ Classifies a person according to their legal marital or registered civil partnership status on Census Day 21 March 2021. It is the same as the 2011 census variable "Marital status" but has been updated for Census 2021 to reflect the revised Civil Partnership Act that came into force in 2019. In Census 2021 results, "single" refers only to someone who has never been married or in a registered civil partnership.

⁹ The country in which a person was born. For people not born in one of the four parts of the UK, there was an option to select "elsewhere". People who selected "elsewhere" were asked to write in the current name for their country of birth.

¹⁰ The length of residence in the UK is derived from the date that a person most recently arrived to live in the UK. It does not include returning from a holiday or short stay outside the UK. Length of residence is only applicable to usual residents who were not born in the UK. It does not include usual residents born in the UK who have emigrated and since returned - these are recorded in the category "born in the UK".

¹¹ All passports classifies a person according to the passport or passports they held at the time of the census. This included expired passports or travel documents people were entitled to renew. Where a person recorded having more than one passport, they were counted only once, categorised in the following priority order: 1. UK passport, 2. Irish passport, 3. Other passport. Only the first country written in "Other passport" was taken.

¹² The ethnic group that the person completing the census feels they belong to. This could be based on their culture, family background, identity or physical appearance. The question about the ethnic group people feel they belong to is self-identified and is subjectively meaningful to the person answering the question. This means that how a person chooses to identify can change over time. Respondents could choose one out of 19 tick-box response categories, including write-in response options. A new Roma category next to the Gypsy or Irish Traveller tick box within the White category was added for Census 2021. A write-in option for those selecting African within the Black, Caribbean or Black British category was also added so a more specific ethnic background could be recorded.

¹³ Someone's national identity is a self-determined assessment of their own identity, it could be the country or countries where they feel they belong or think of as home. It is not dependent on ethnic group or citizenship. Respondents could select more than one national identity.

¹⁴ The religion people connect or identify with (their religious affiliation), whether or not they practice or have belief in it. This question was voluntary and includes people who identified with one of 8 tick-box response options, including 'No religion', alongside those who chose not to answer this question.

¹⁵ Classifies households by the combination of adults and children (aged 3 to 15 years) within a household that have English (English or Welsh in Wales) as their main language..

¹⁶ A person's assessment of the general state of their health from very good to very bad. This assessment is not based on a person's health over any specified period of time.

¹⁷ People who assessed their day-to-day activities as limited by long-term physical or mental health conditions or illnesses are considered disabled. This definition of a disabled person meets the harmonised standard for measuring disability and is in line with the Equality Act (2010).

- ¹⁸ An unpaid carer may look after, give help or support to anyone who has long-term physical or mental ill-health conditions, illness or problems related to old age. This does not include any activities as part of paid employment. This help can be within or outside of the carer's household.
- ¹⁹ Census 2021 took place during the coronavirus (COVID-19) pandemic. The national lockdown, associated guidance and furlough measures will have affected the labour market topic. Care should be taken when using this data for planning and policy purposes.
- ²⁰ People aged 16 years and over are economically active if, between 15 March and 21 March 2021, they were: i) in employment (an employee or self-employed) ii) unemployed, but looking for work and could start within two weeks iii) unemployed, but waiting to start a job that had been offered and accepted. It is a measure of whether or not a person was an active participant in the labour market during this period. Economically inactive are those aged 16 years and over who did not have a job between 15 March to 21 March 2021 and had not looked for work between 22 February to 21 March 2021 or could not start work within two weeks. The census definition differs from International Labour Organization definition used on the Labour Force Survey, so estimates are not directly comparable. An employee is a person aged 16 years and over in employment doing paid work for an individual or organisation. This relates to people's main jobs or, if not working at the time of the census, their last main jobs. Self-employed is defined as people aged 16 years and over who own and operate their own business, professional practice or similar enterprise, including those operated with a partner. This relates to people's main jobs or, if not working at the time of the census, their last main jobs. This can include people who work freelance, which means someone who is self-employed and works (or worked) for different companies on particular pieces of work. Self-employed people who are not freelance can have employees who work for them.
- ²¹ The number of hours worked per week before the census includes paid and unpaid overtime. This covers the main job of anyone aged 16 years and over.
- ²² Classifies what people aged 16 years and over do as their main job. Their job title or details of activities they do in their job and any supervisory or management responsibilities form this classification. This information is used to code responses to an occupation using the Standard Occupational Classification (SOC) 2020. It classifies people who were in employment between 15 March and 21 March 2021, by the SOC code that represents their current occupation.
- ²³ Classifies people aged 16 years and over who were in employment between 15 March and 21 March 2021 by the Standard Industrial Classification (SIC) code that represents their current industry or business. The SIC code is assigned based on the information provided about a firm or organisation's main activity.
- ²⁴ It is difficult to compare this variable with the 2011 Census because Census 2021 took place during a national lockdown. The government advice at the time was for people to work from home (if they can) and avoid public transport. People who were furloughed (about 5.6 million) were advised to answer the transport to work question based on their previous travel patterns before or during the pandemic. This means that the data does not accurately represent what they were doing on Census Day. This variable cannot be directly compared with the 2011 Census Travel to Work data as it does not include people who were travelling to work on that day. It may however, be partially compared with bespoke tables from 2011.
- ²⁵ The National Statistics Socio-economic Classification (NS-SEC) indicates a person's socio-economic position based on their occupation and other job characteristics. It is an Office for National Statistics standard classification. NS-SEC categories are assigned based on a person's occupation, whether employed, self-employed, or supervising other employees. Full-time students are recorded in the "full-time students" category regardless of whether they are economically active. This table is not comparable with the 2011 Census because the classifications in the occupation variable have changed.
- ²⁶ Owner-occupied accommodation can be: owned outright, which is where the household owns all of the accommodation with a mortgage or loan part-owned on a shared ownership scheme. Rented accommodation can be: private rented (for example, rented through a private landlord or letting agent) social rented through a local council or housing association. This information is not available for household spaces with no usual residents.
- ²⁷ For Census 2021, "Renewable energy (for example solar thermal or heat)" and "District or communal heating network" were added as categories. Gas was also split into "Mains gas" and "Tank or bottled gas". The category "Wood (for example, logs, waste wood or pallets)" was separated from "Solid fuels".
- ²⁸ Vehicles included: pick-ups, camper vans and motor homes; vehicles that are temporarily not working; vehicles that have failed their MOT; vehicles owned or used by a lodger; company cars or vans if they're available for private use. Vehicles not included: motorbikes, trikes, quad bikes or mobility scooters; vehicles that have a Statutory Off Road Notification (SORN); vehicles owned or used only by a visitor; vehicles that are kept at another address or not easily accessed. The number of cars or vans in an area relates only to households. Cars or vans used by communal establishment residents are not counted. Households with 10 to 20 cars or vans are counted as having only 10. Households with more than 20 cars or vans were treated as invalid and a value imputed.
- ²⁹ This was a new question for Census 21 so there is no comparability with previous censuses. Identifies people who have previously served in the UK armed forces. This includes those who have served for at least one day in armed forces, either regular or reserves, or Merchant Mariners who have seen duty on legally defined military operations.

For further information please contact the Insight and Engagement Team at research@southglos.gov.uk