

# English Indices of Deprivation 2019

## South Gloucestershire Priority Neighbourhood Analysis

Produced by:

The Research and Consultation Team

South Gloucestershire Council

November 2019

# Introduction

This report presents summary analysis of the English Indices of Deprivation (ID2019) for the priority neighbourhoods (PNs) in South Gloucestershire. It supplements the overarching report of the ID2019 for South Gloucestershire.

The ID2019 provide a set of relative measures of deprivation for small areas (Lower Super Output Areas) based on seven different domains of deprivation. These domains are then combined to create an overall LSOA level Index of Multiple Deprivation (IMD). The seven domains are:





- Income deprivation
- Employment deprivation
- Education, skills and training deprivation
- Health deprivation and disability
- Crime deprivation
- Barriers to housing and services deprivation
- Living environment deprivation

There are 32,844 LSOAs in England. For the IMD and each of the separate domains a score has been calculated for every LSOA in England. The scores have then been ranked from 1 (most deprived) to 32,844 (least deprived).

South Gloucestershire's priority neighbourhoods have been defined by aggregating LSOAs. Data in this report therefore presents the LSOAs which make up each of the priority neighbourhoods.

## How to interpret data in this report

This report presents key findings for the LSOAs that make-up the priority neighbourhoods in South Gloucestershire. The data in this report is grouped by national deprivation quintiles (NQs). Quintiles are fifths, the 1<sup>st</sup> Quintile (NQ1) being the most deprived 20% of LSOAs in England and the 5<sup>th</sup> Quintile (NQ5) being the least deprived. The following colour classification is used:

Colour	Meaning
	<b>Q1</b> - Most deprived 20% in England
	<b>Q2</b> - Most deprived 20-40% in England
	<b>Q3</b> - Most deprived 40-60% in England
	<b>Q4</b> - Least deprived 20-40% in England
	<b>Q5</b> - Least deprived 20% in England

This report includes the main findings for each priority neighbourhood including comparisons to the ID2015 results.

# Comparison with previous indices – health warnings

The purpose of the ID2019 is to measure as accurately as possible the relative distribution of deprivation at a small area level and this comes at the expense of backwards comparability with previous versions of the indices. The versions of the indices should not be construed as a time-series due to:

- Changes to the data used to construct the indicators, including changes to eligibility criteria
- Revisions to the population denominator data
- Changes to the number of priority neighbourhoods in South Gloucestershire – Filton is no longer classified as a priority neighbourhood

Given these differences, caution should be exercised when making comparisons between the ID 2019 and the ID 2015. It would be valid to state that an area showed an increased level of deprivation, relative to other areas if it was ranked within the most deprived 40% of areas nationally based on the 2015 indices but ranked within the most deprived 20% according to the 2019 indices. However, it would not necessarily be correct to state that the level of deprivation in the area had increased on some absolute scale, as it may be the case that all areas had improved, but that this area had improved more slowly than other areas and so been 'overtaken' by those areas. Similarly, the overall rank of an area may not have changed between the 2015 and 2019 Indices, but this does not mean that there have been no changes to the level of deprivation in the area.

In summary any comparison between ID2019 and previous Indices should be exercised with caution.

This report makes comparison between the ID2019 and ID2015 by analysing changes in LSOAs in terms of their relative national deprivation quintile position.

# Priority Neighbourhood overview: ID 2019

Across South Gloucestershire the highest levels deprivation are generally found within the Council's designated priority neighbourhoods (PNs). In terms of the IMD (the composite index) 13 of the 20 most deprived LSOAs in South Glos. (65%) are located within PNs. This is lower than the figure for 2015 when 90% of the most deprived LSOAs in South Glos. were in priority neighbourhoods, however it should be noted that less areas fall into priority neighbourhoods for the 2019 report as Filton is no longer considered to be a priority neighbourhood.

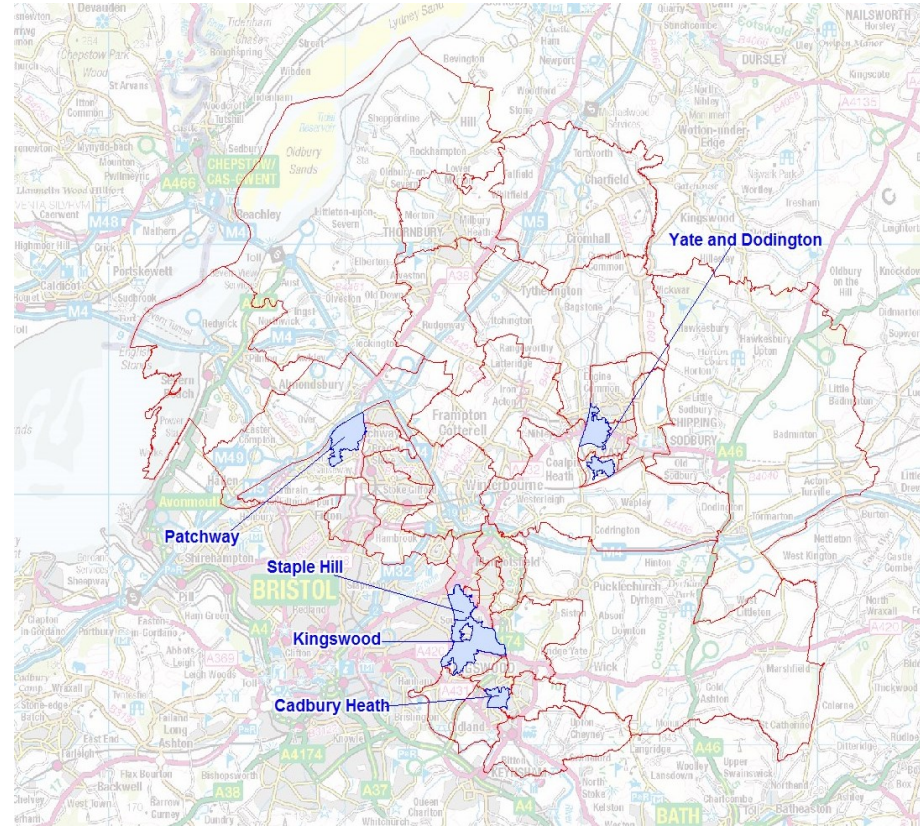

The pattern for most domains is similar with the majority of the top 20 most deprived LSOAs being within priority neighbourhoods, with the exception of the 'Barriers to housing and services' domain (1 LSOAs within PNs) and the 'Living environment' domain (2 LSOAs within PNs)

## IMD

- Staple Hill PN contains the most deprived LSOA in South Glos. and is the only PN containing an LSOA within the most deprived 20% of LSOAs in England in terms of the IMD
- All LSOAs within the Cadbury Heath and Patchway PNs are within National Quintile 2

# Priority Neighbourhood domains overview: ID 2019

## **Income deprivation:**

- Highest levels of deprivation within are Staple Hill and Kingswood, each with 1 LSOA in the most deprived 20% nationally
- The majority of PN LSOAs fall within the second national quintile for this domain

## **Employment:**

- Highest levels of deprivation within Staple Hill (2 LSOAs in NQ1)
- Patchway and Kingswood PNs both have 1 LSOA in NQ1

## **Education skills & training:**

- This is the domain with the highest levels of deprivation amongst priority neighbourhood LSOAs with 13 PN LSOAs in NQ1
- All of the LSOAs in Patchway and Cadbury Heath are in NQ1

## **Health deprivation and disability:**

- No LSOAs in NQ1 for any PN
- Kingswood, Patchway and Staple Hill all have 1 LSOA in NQ2

## **Crime deprivation:**

- Kingswood is the most deprived in this domain (4 LSOAs in NQ1, 4 in NQ2)
- Lowest levels of deprivation within Yate & Dodington (1 LSOA in NQ5 and 2 LSOAs within NQ4)

## **Barriers to housing and services deprivation:**

- Patchway is the most deprived PN for this domain with 1 LSOA in NQ1
- Staple Hill is least deprived with 1 LSOA in NQ5 and 1 in NQ4

## **Living environment deprivation:**

- This is the domain with the lowest deprivation for priority neighbourhoods. None of the PN LSOAs are within NQ1
- 7 PN LSOAs for this domain are in NQ5 and the majority are in NQ4

# Distribution of LSOAs within Priority Neighbourhoods by national deprivation quintile – IMD and individual domains

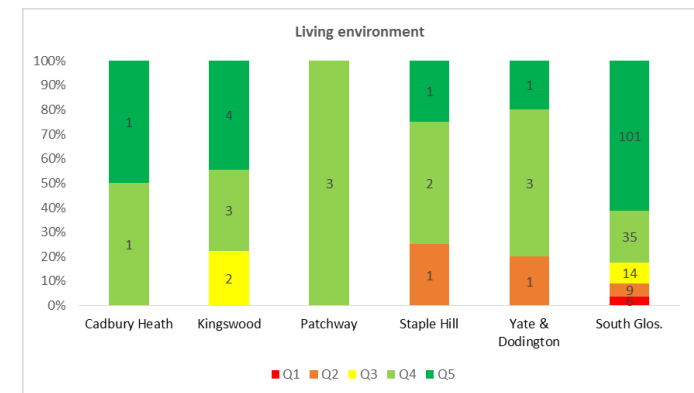
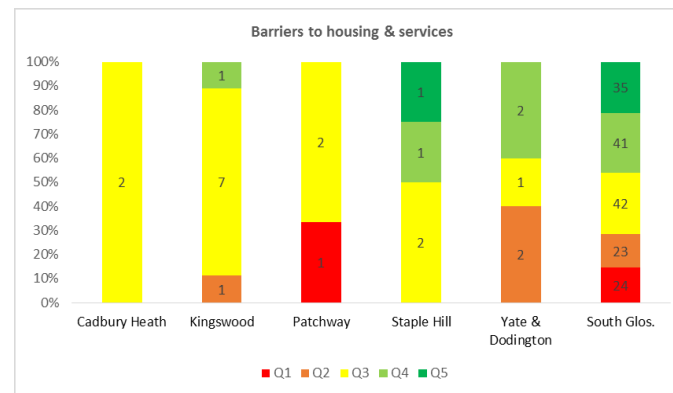
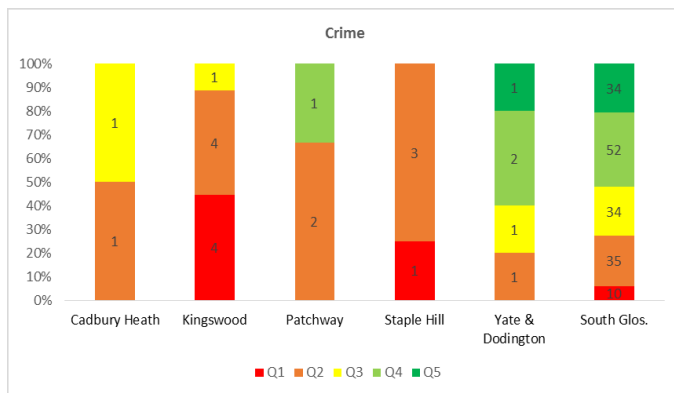
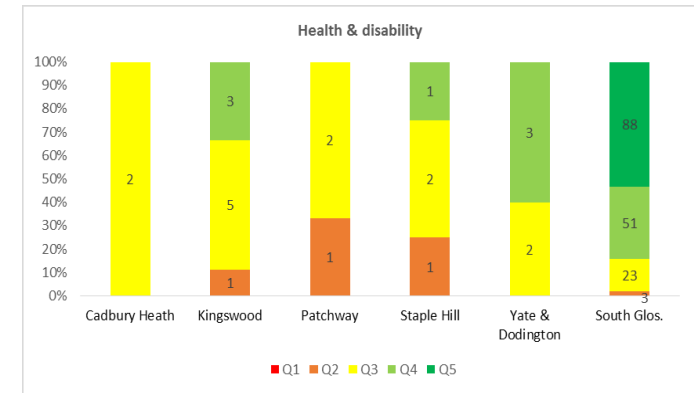
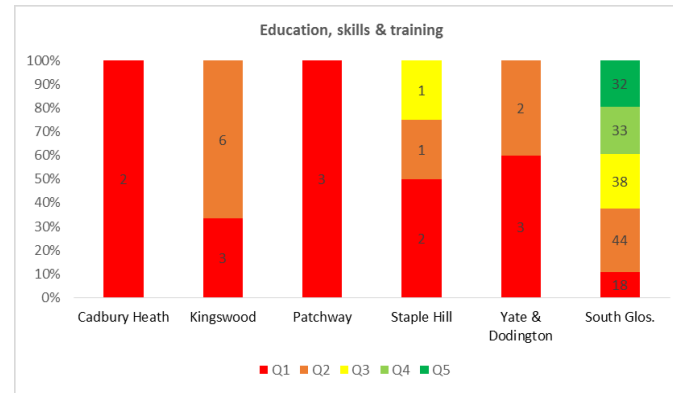
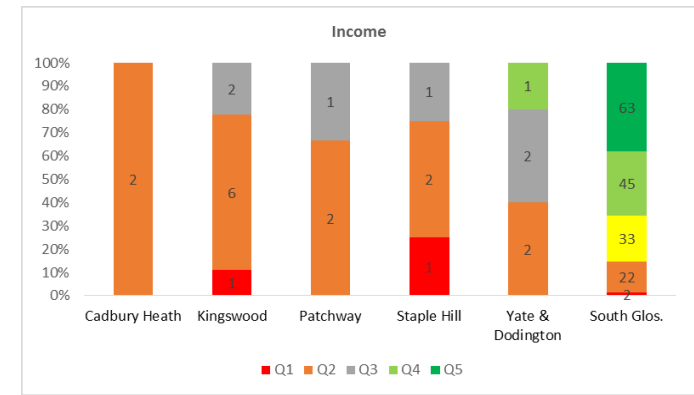
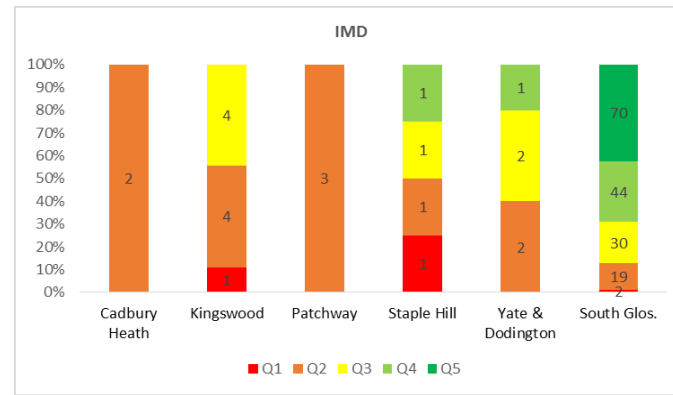

# All PNs: Change 2015-19

## IMD

Since 2015 there has been relatively little change in overall levels of deprivation within the priority neighbourhoods (when measured by the composite IMD). Of the 23 LSOAs which make up the PNs: 87% (20 LSOAs) have not changed NQ position, 4% (1 LSOA) has become more deprived, and 9% (2) have become less deprived.

Kingswood is the only priority neighbourhood containing an LSOA that has become more deprived since 2015. LSOA E01014926, the New Cheltenham road area, has moved from NQ2 into NQ1.

There have been no changes of IMD national quintiles in Cadbury Heath or Patchway.

## Domains

Analysis of how individual LSOAs within the PN have changed national quintile position since 2015 in each of the eight domains suggests that 64% (117 LSOAs) have not changed quintile position, 20% (37 LSOAs) have become less deprived and 16% (30 LSOAs) have become more deprived.

Kingswood is the PN with the largest proportion of LSOAs which have become more deprived across the domains (24%).

Staple Hill is the PN with the largest proportion of LSOAs which have become less deprived across the domains (28%).

More detailed analysis for individual domains by the priority neighbourhoods is provided later in this report.

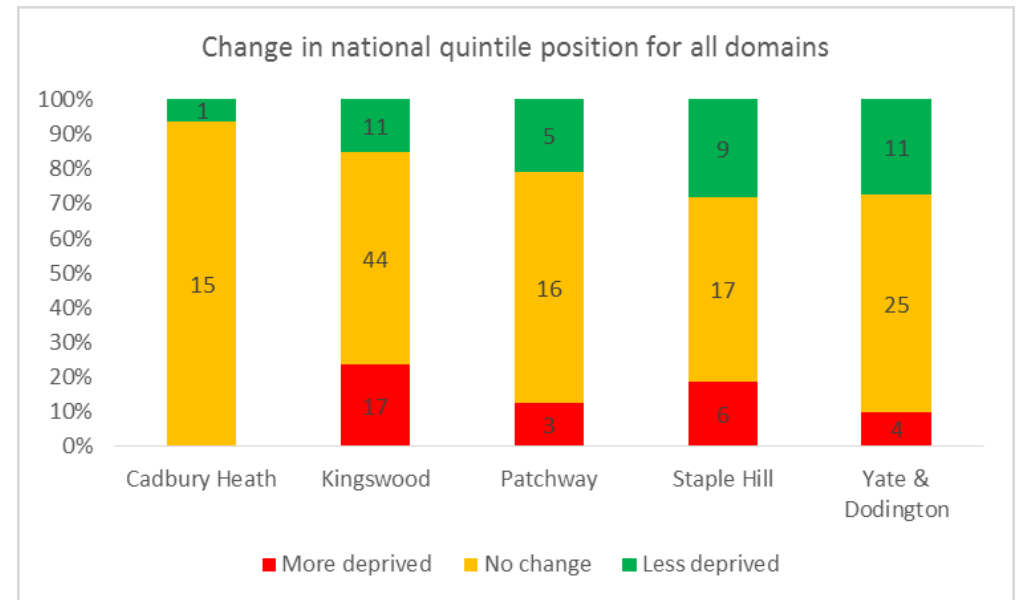
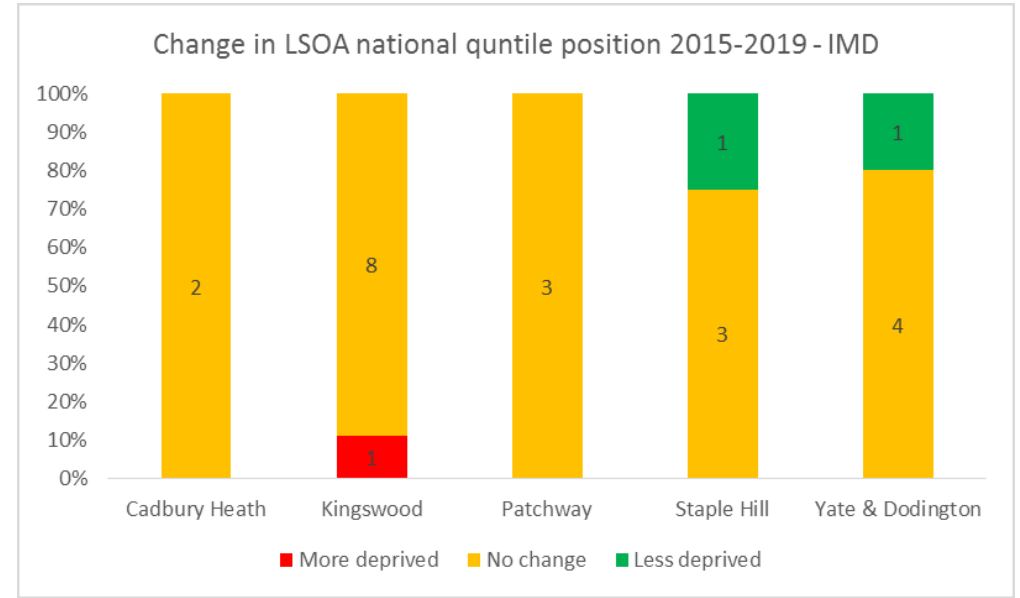

# Changes in the numbers and proportion of LSOAs in Priority Neighbourhoods between national quintile position: ID 2015 - ID 2019

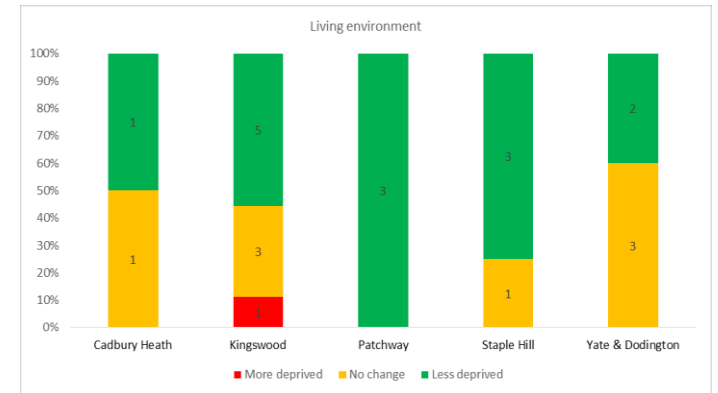
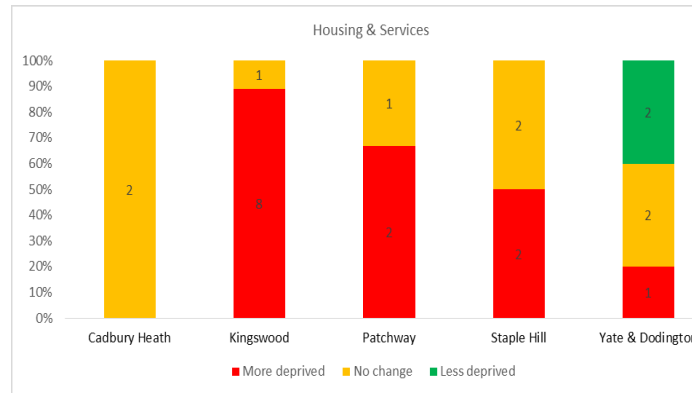
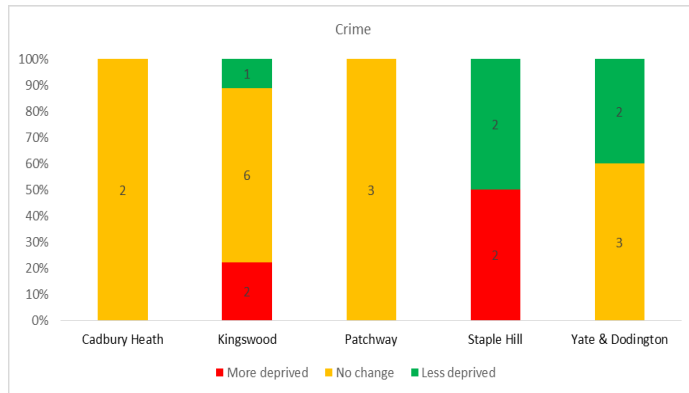
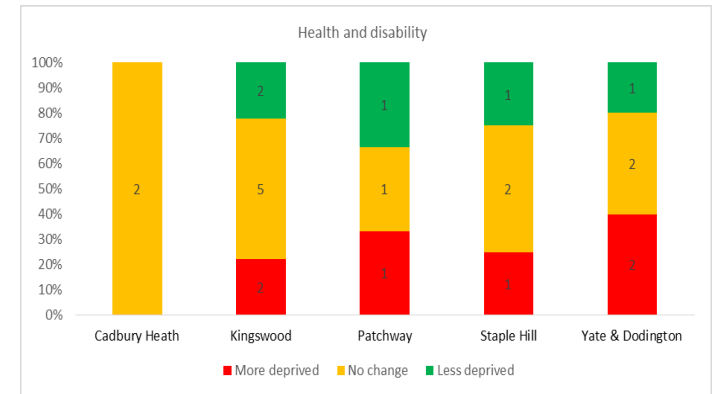
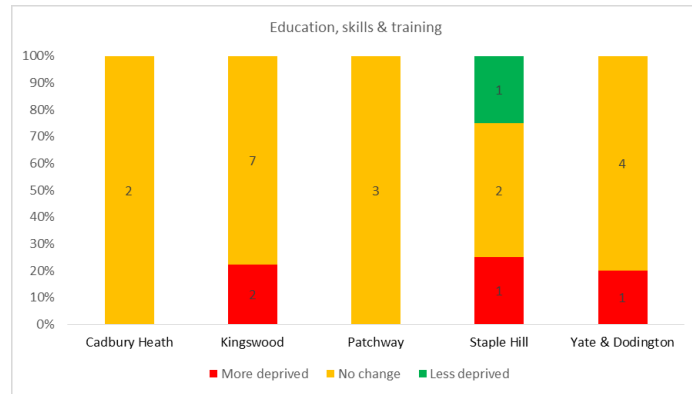
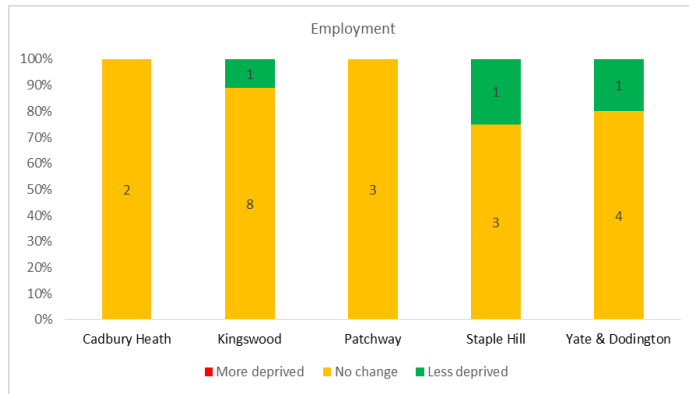
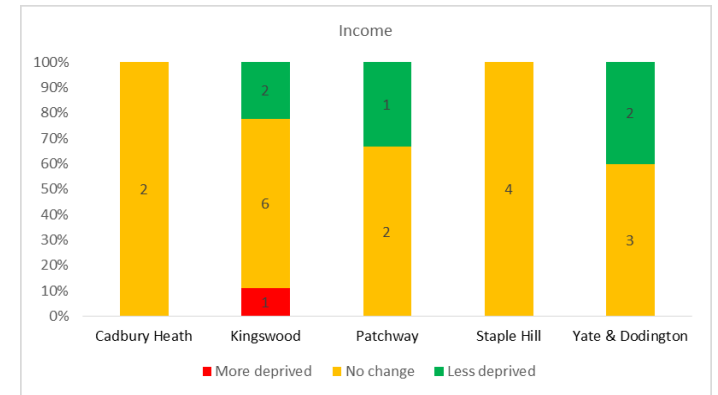
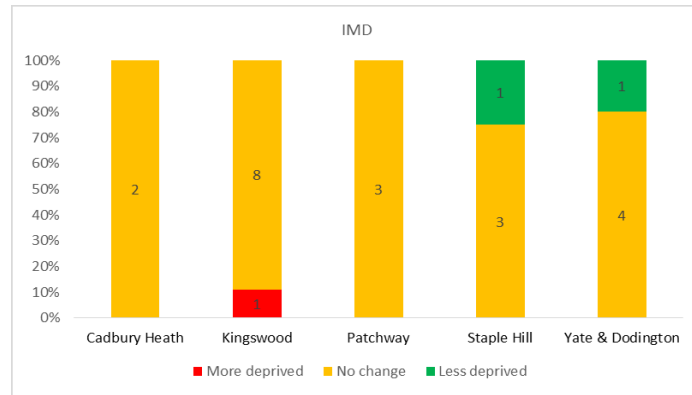



# Cadbury Heath Priority Neighbourhood

Comprises 2 LSOAs  
Resident population (2011 Census): 3,101

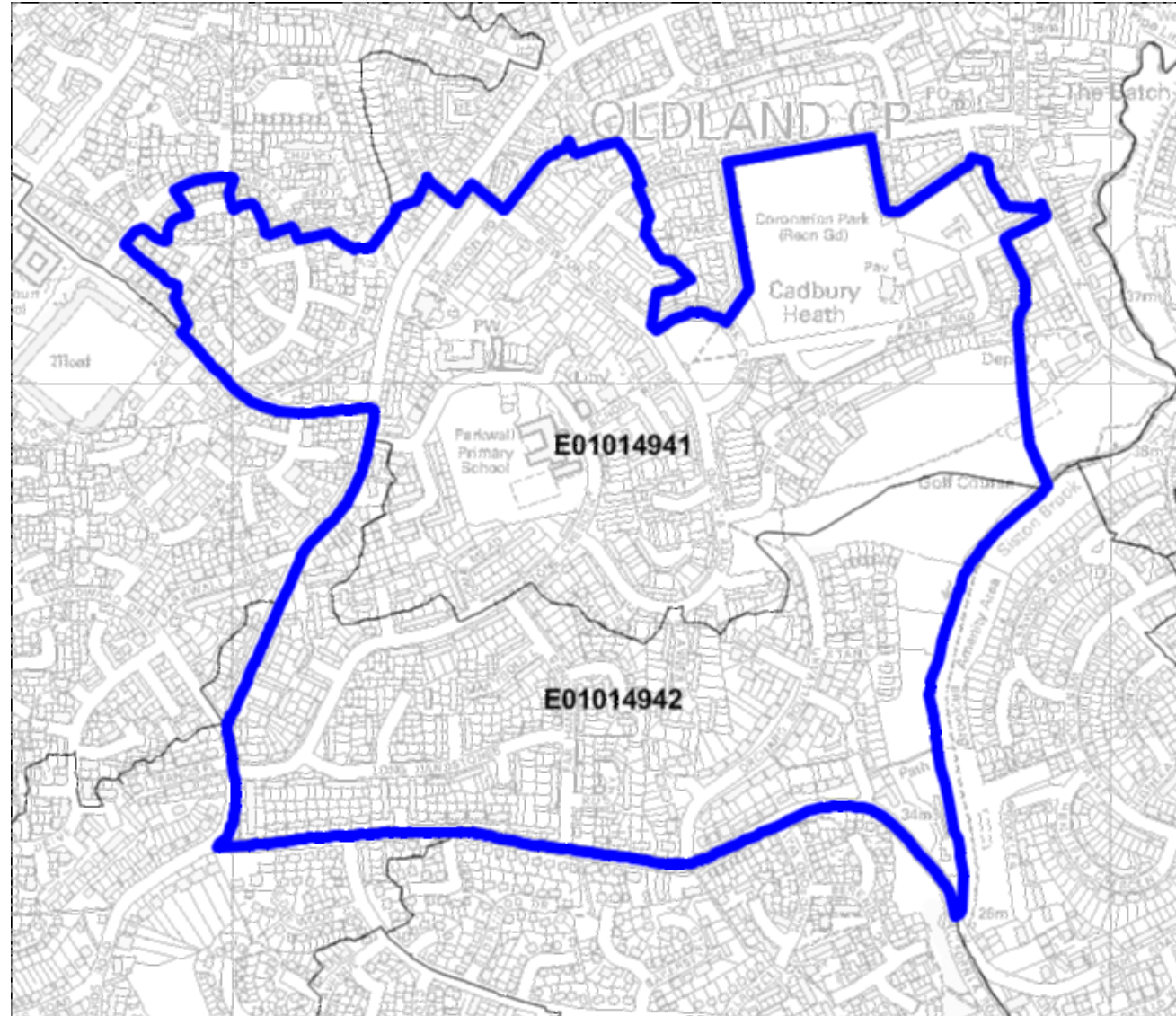

# Cadbury Heath – Key facts

## IMD

- Both LSOAs within the PN are within National Quintile 2 - the same as in ID2015
- In terms of the IMD, the most deprived LSOA within the PN is E01014941 - South of Coronation park area – ranked 8,030<sup>th</sup> nationally. This is the 5<sup>th</sup> most deprived LSOA in South Gloucestershire

## Domains

- The PN is most deprived in terms of Education, Skills & Training deprivation where both LSOAs are within NQ1
- The least deprived domain is Living Environment for which one LSOA is in NQ4 and one in NQ5
- National quintiles remain the same for both LSOAs in all domains except Living Environment in which one domain has risen one national quintile

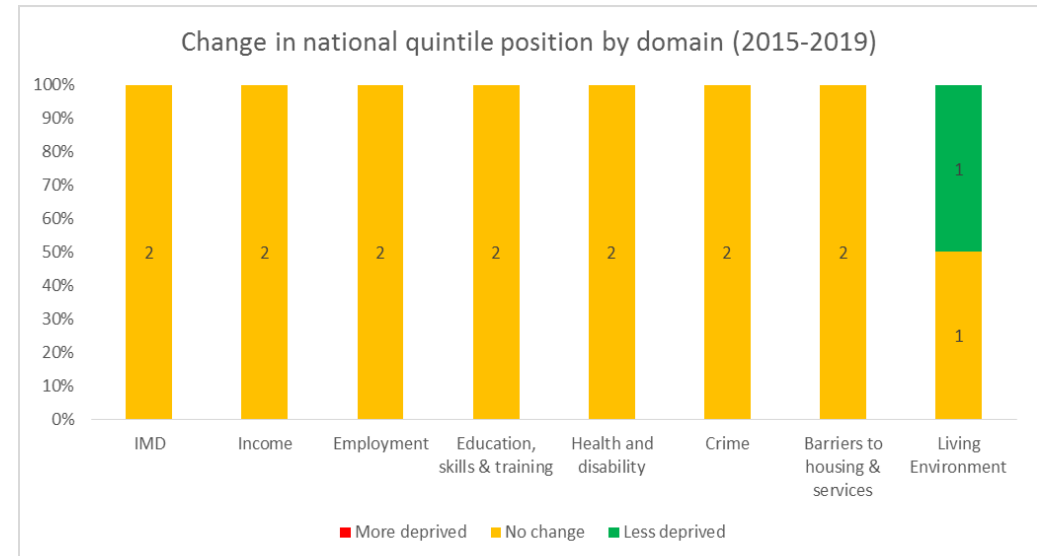
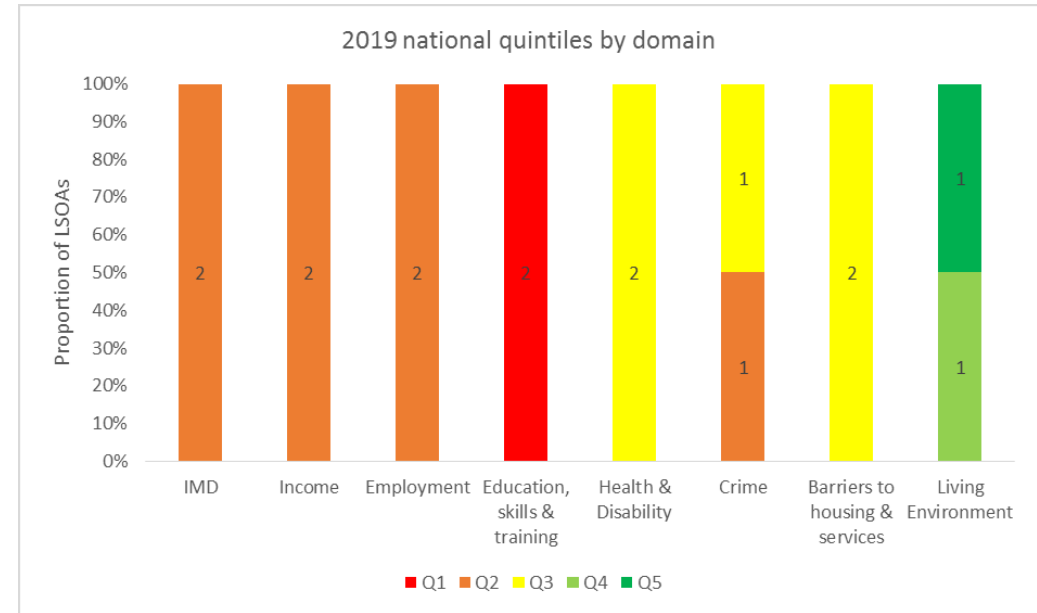

# Cadbury Heath – Domain datasheet

IMD					
LSOA Code	Landmark	2019 National Rank	2015 National Rank	2019 SG Rank	2015 SG Rank
E01014941	South of Coronation park area	8,030	8,091	3	5
E01014942	Long Handstones Road area	9,739	9,481	7	6

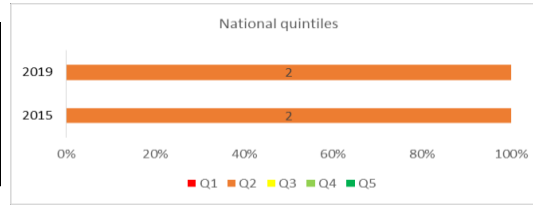

Living Environment					
LSOA Code	Landmark	2019 National Rank	2015 National Rank	2019 SG Rank	2015 SG Rank
E01014941	South of Coronation park area	29,251	22,627	96	67
E01014942	Long Handstones Road area	25,078	25,757	54	78

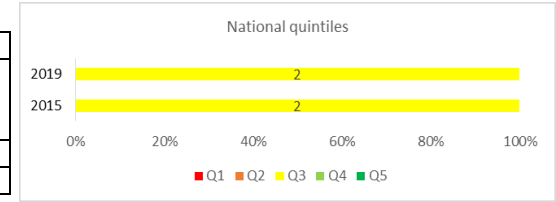

Income					
LSOA Code	Landmark	2019 National Rank	2015 National Rank	2019 SG Rank	2015 SG Rank
E01014941	South of Coronation park area	6,855	7,436	3	4
E01014942	Long Handstones Road area	10,418	7,575	12	6

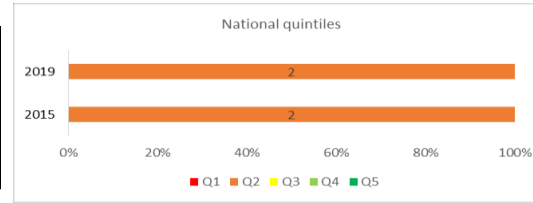

Health and disability					
LSOA Code	Landmark	2019 National Rank	2015 National Rank	2019 SG Rank	2015 SG Rank
E01014941	South of Coronation park area	13,765	17,913	8	18
E01014942	Long Handstones Road area	18,900	18,499	22	21

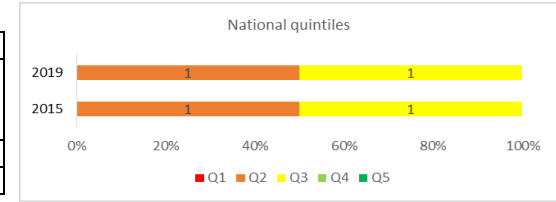

Employment					
LSOA Code	Landmark	2019 National Rank	2015 National Rank	2019 SG Rank	2015 SG Rank
E01014941	South of Coronation park area	7,936	8,436	6	6
E01014942	Long Handstones Road area	7,185	6,938	5	5

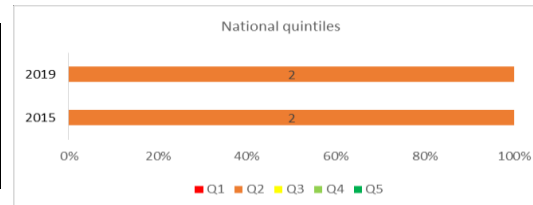

Crime					
LSOA Code	Landmark	2019 National Rank	2015 National Rank	2019 SG Rank	2015 SG Rank
E01014941	South of Coronation park area	9,121	10,817	22	23
E01014942	Long Handstones Road area	14,547	13,583	51	41

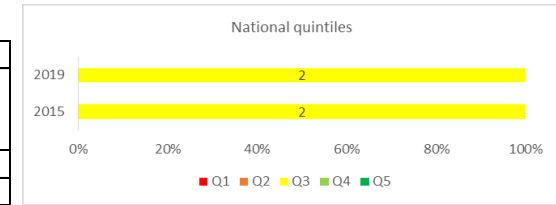

Education, Skills & Training					
LSOA Code	Landmark	2019 National Rank	2015 National Rank	2019 SG Rank	2015 SG Rank
E01014941	South of Coronation park area	1,910	2,022	2	2
E01014942	Long Handstones Road area	2,257	3,471	3	6

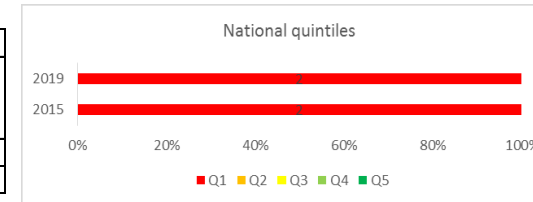

Barriers to housing & services					
LSOA Code	Landmark	2019 National Rank	2015 National Rank	2019 SG Rank	2015 SG Rank
E01014941	South of Coronation park area	18,859	18,786	81	68
E01014942	Long Handstones Road area	15,934	16,585	64	56

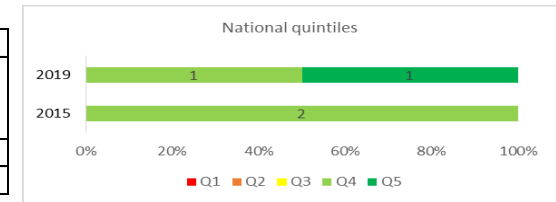

# Kingswood Priority Neighbourhood

Comprises 9 LSOAs

Resident population (2011 census): 14,538

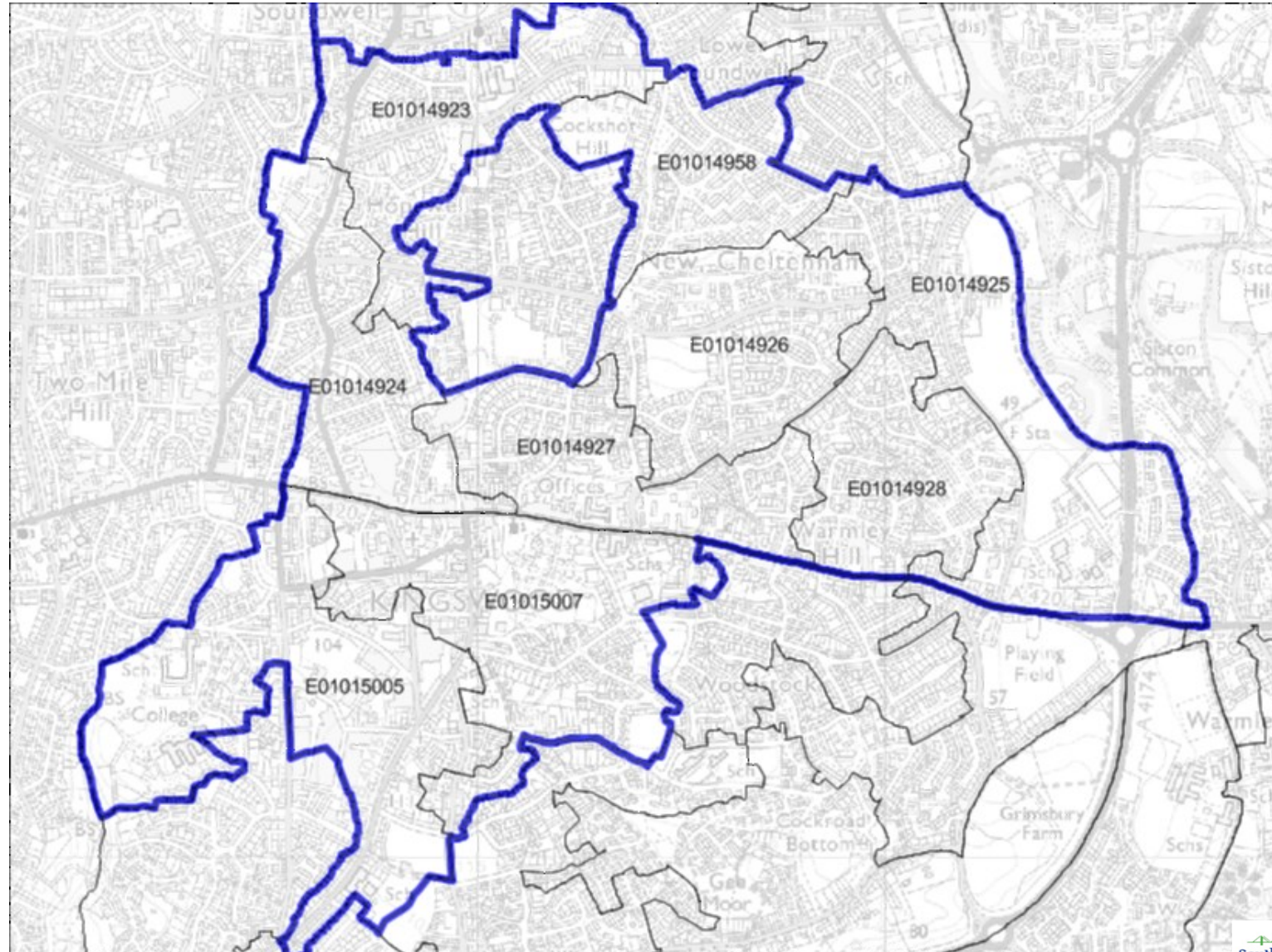



# Kingswood – Key facts

## IMD

- 44% of LSOAs (4) within the PN are within National Quintile 2 and 44% (4) are within NQ3
- E01014926 – the new Cheltenham road area has dropped one national quintile level, now falling into NQ1 for the IMD domain. This is the most deprived area in Kingswood (ranked 2<sup>nd</sup> in South Gloucestershire overall)
- Since ID2015: One of the nine LSOAs within the Priority Neighbourhood has changed national quintile position (E01014926 as outlined above). All other LSOAs in this PN have experienced no change in their national quintile position for the IMD domain since 2015

## Domains

- The PN is most deprived in terms of the crime domain with 4 of the 9 LSOAs (44%) falling into NQ1 for this domain. This is closely followed by Education for which 33% of the LSOAs are in NQ1
- Out of all domains, the most deprived LSOA is E01014926 – the New Cheltenham road area which is in the most deprived 20% nationally for 5 of the 8 domains. It is ranked 2,380<sup>th</sup> nationally in terms of the ‘Education domain’, which is the lowest rank for any LSOA in any domain for Kingswood PN
- All of the domains, except employment, have become relatively more deprived in at least one LSOA since ID 2015
- Since ID2015 some of the biggest increases in deprivation within the PN have been observed in the ‘Barriers to Housing and Services domain’ – where 89% of LSOAs have decreased 1 or more national quintile positions
- Since ID2015 some of the biggest decreases in deprivation within the PN have been observed in the ‘Living environment domain’ – where 56% of LSOAs have increased 1 or more national quintile positions
- Analysis of how individual LSOAs within the PN have changed national quintile position since 2015 in each of the eight domains suggests that 61% of LSOAs have not changed quintile position, 24% have become more deprived and 14% have become less deprived

NB – percentages may not total 100% due to rounding

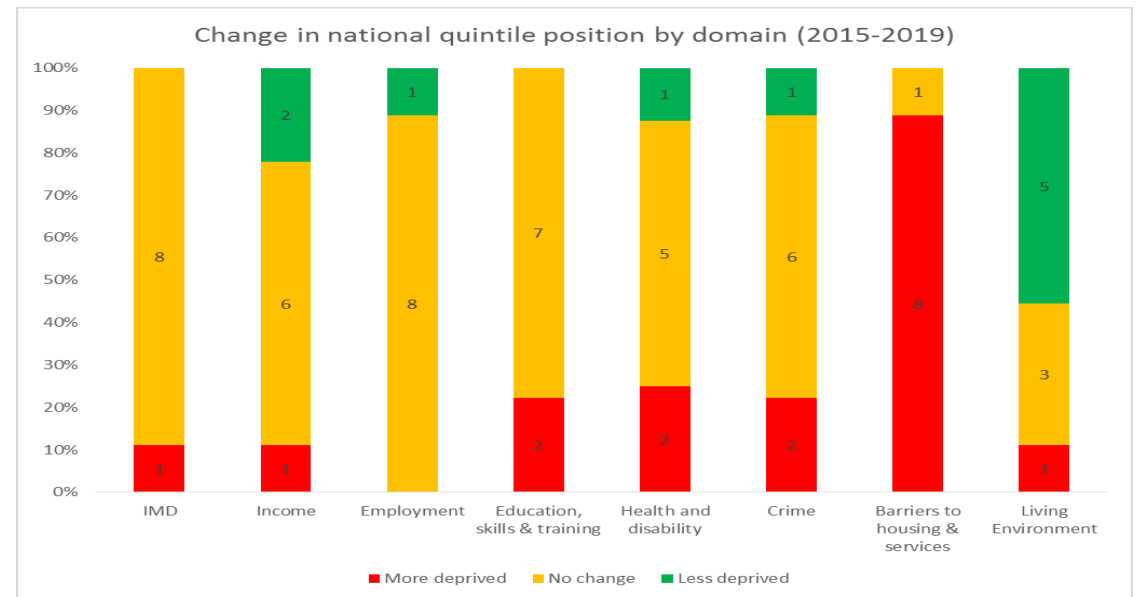
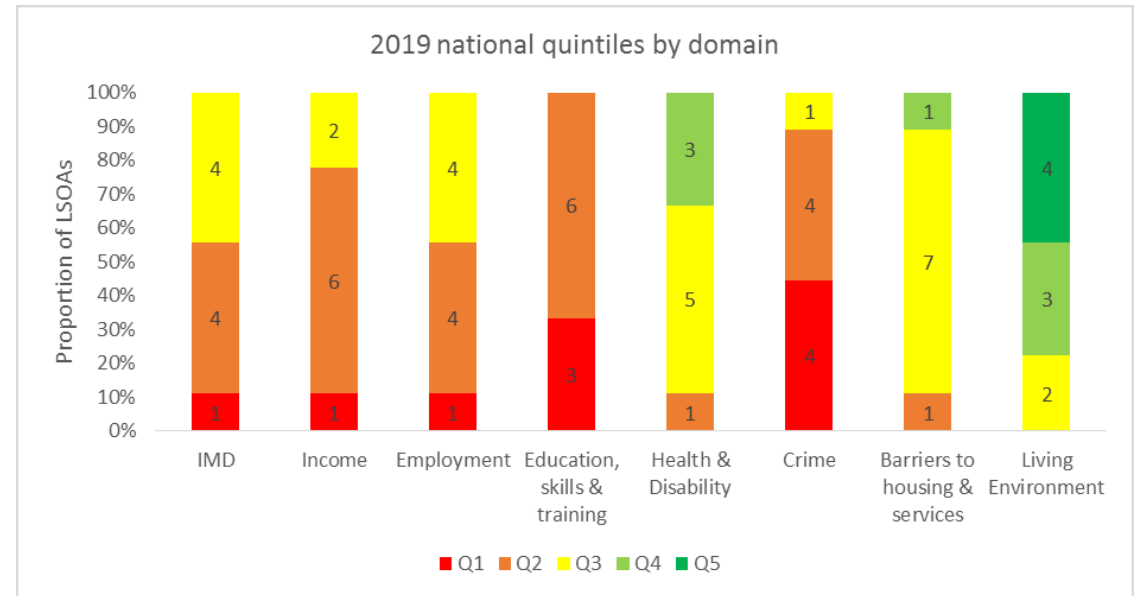

# Kingswood – Domain datasheet (1)

IMD					
LSOA Code	Landmark	2019 National Rank	2015 National Rank	2019 SG Rank	2015 SG Rank
E01014926	New Cheltenham Road area	7,595	7,595	2	2
E01015007	Holy Trinity Church / Orchard Road area	11,180	10,062	9	8
E01014924	Downend Road / Worcester Road area	12,351	11,874	18	14
E01014958	New Cheltenham - Lees Hill area	11,501	12,336	10	17
E01014928	Grace Drive / Walnut Crescent area	12,283	12,713	14	18
E01014925	Area around Kingsfield School	13,515	14,366	22	23
E01014927	Area north of High Street	14,694	14,576	29	25
E01015005	Potterswood- Blackhorse Road area	17,113	15,271	37	27
E01014923	Hopewell Hill - Landsdown Road	14,513	16,983	28	38

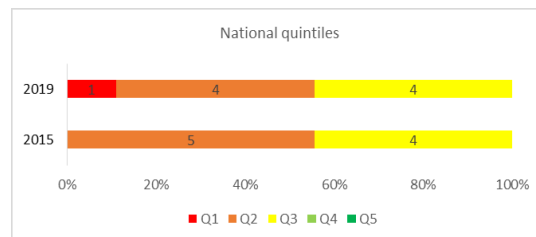

Education, Skills & Training					
LSOA Code	Landmark	2019 National Rank	2015 National Rank	2019 SG Rank	2015 SG Rank
E01014926	New Cheltenham Road area	2,380	2,965	4	4
E01015007	Holy Trinity Church / Orchard Road area	8,493	8,315	32	25
E01014924	Downend Road / Worcester Road area	12,732	9,277	59	32
E01014958	New Cheltenham - Lees Hill area	5,944	6,943	12	16
E01014928	Grace Drive / Walnut Crescent area	5,082	6,354	10	13
E01014925	Area around Kingsfield School	7,189	9,063	21	30
E01014927	Area north of High Street	7,004	9,468	19	35
E01015005	Potterswood- Blackhorse Road area	11,526	12,070	51	49
E01014923	Hopewell Hill - Landsdown Road	12,390	13,535	56	56

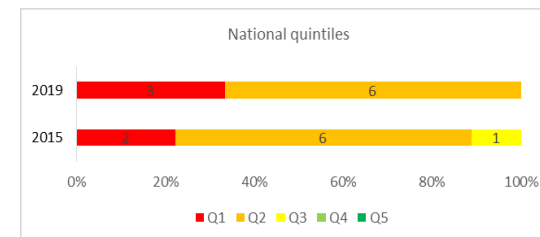

Income					
LSOA Code	Landmark	2019 National Rank	2015 National Rank	2019 SG Rank	2015 SG Rank
E01014926	New Cheltenham Road area	6,034	5,929	2	2
E01015007	Holy Trinity Church / Orchard Road area	11,800	9,649	18	10
E01014924	Downend Road / Worcester Road area	13,012	12,652	23	25
E01014958	New Cheltenham - Lees Hill area	9,611	9,827	7	11
E01014928	Grace Drive / Walnut Crescent area	12,791	11,105	22	18
E01014925	Area around Kingsfield School	13,181	12,359	25	23
E01014927	Area north of High Street	12,198	10,680	20	15
E01015005	Potterswood- Blackhorse Road area	15,052	14,047	35	35
E01014923	Hopewell Hill - Landsdown Road	11,860	13,484	19	30

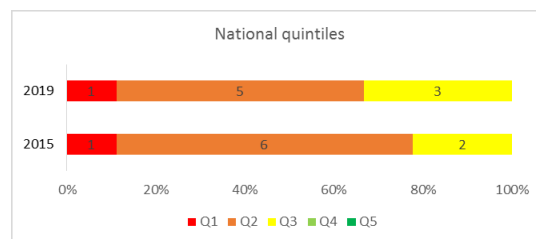

Health and disability					
LSOA Code	Landmark	2019 National Rank	2015 National Rank	2019 SG Rank	2015 SG Rank
E01014926	New Cheltenham Road area	16,568	16,217	15	10
E01015007	Holy Trinity Church / Orchard Road area	21,908	16,414	37	11
E01014924	Downend Road / Worcester Road area	11,039	17,271	2	16
E01014958	New Cheltenham - Lees Hill area	17,778	12,557	18	4
E01014928	Grace Drive / Walnut Crescent area	16,474	19,524	14	24
E01014925	Area around Kingsfield School	17,782	20,256	19	26
E01014927	Area north of High Street	17,861	17,014	20	14
E01015005	Potterswood- Blackhorse Road area	24,286	21,470	53	34
E01014923	Hopewell Hill - Landsdown Road	19,970	20,421	27	28

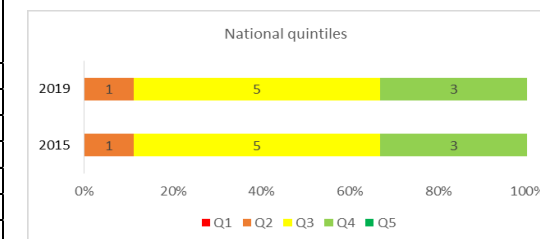

Employment					
LSOA Code	Landmark	2019 National Rank	2015 National Rank	2019 SG Rank	2015 SG Rank
E01014926	New Cheltenham Road area	5,336	4,755	2	2
E01015007	Holy Trinity Church / Orchard Road area	10,853	11,665	18	18
E01014924	Downend Road / Worcester Road area	14,275	12,788	33	24
E01014958	New Cheltenham - Lees Hill area	11,152	11,496	20	17
E01014928	Grace Drive / Walnut Crescent area	9,005	11,308	8	16
E01014925	Area around Kingsfield School	13,711	14,732	29	34
E01014927	Area north of High Street	14,273	13,615	32	29
E01015005	Potterswood- Blackhorse Road area	15,357	13,495	37	28
E01014923	Hopewell Hill - Landsdown Road	9,658	12,726	11	23

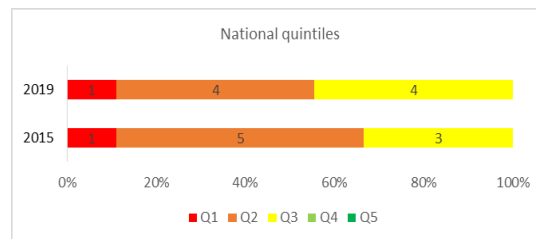

Crime					
LSOA Code	Landmark	2019 National Rank	2015 National Rank	2019 SG Rank	2015 SG Rank
E01014926	New Cheltenham Road area	5,679	11,230	6	26
E01015007	Holy Trinity Church / Orchard Road area	1,392	1,063	1	1
E01014924	Downend Road / Worcester Road area	3,134	3,200	2	2
E01014958	New Cheltenham - Lees Hill area	7,502	11,310	16	28
E01014928	Grace Drive / Walnut Crescent area	14,580	11,356	52	29
E01014925	Area around Kingsfield School	5,782	7,477	7	9
E01014927	Area north of High Street	10,732	11,821	29	30
E01015005	Potterswood- Blackhorse Road area	9,203	7,617	23	10
E01014923	Hopewell Hill - Landsdown Road	10,768	12,173	30	32

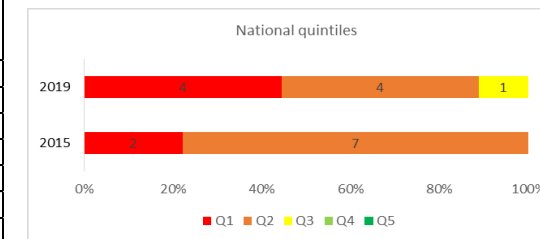

# Kingswood – Domain datasheet (2)

Barriers to housing & services					
LSOA Code	Landmark	2019 National Rank	2015 National Rank	2019 SG Rank	2015 SG Rank
E01014926	New Cheltenham Road area	10,202	17,323	34	57
E01015007	Holy Trinity Church / Orchard Road area	15,383	20,980	60	82
E01014924	Downend Road / Worcester Road area	15,815	21,183	62	84
E01014958	New Cheltenham - Lees Hill area	15,452	21,280	61	85
E01014928	Grace Drive / Walnut Crescent area	14,992	13,193	56	42
E01014925	Area around Kingsfield School	16,682	20,522	66	78
E01014927	Area north of High Street	17,867	23,051	69	95
E01015005	Potterswood- Blackhorse Road area	18,500	24,110	76	105
E01014923	Hopewell Hill - Landsdown Road	22,672	28,900	105	137

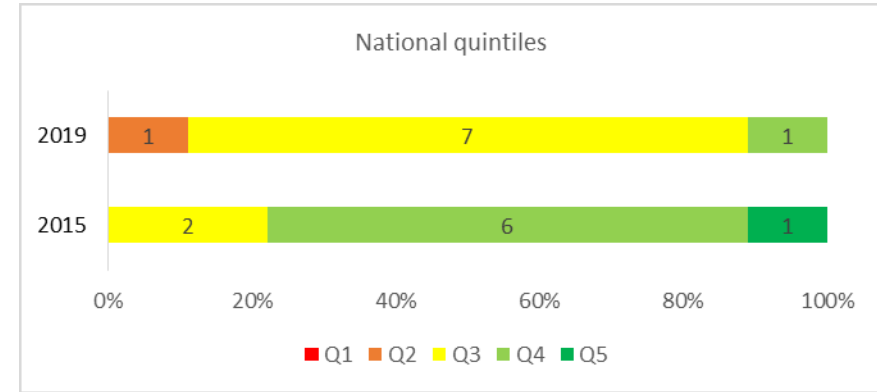

Living Environment					
LSOA Code	Landmark	2019 National Rank	2015 National Rank	2019 SG Rank	2015 SG Rank
E01014926	New Cheltenham Road area	27,272	27,968	77	108
E01015007	Holy Trinity Church / Orchard Road area	27,194	19,112	76	40
E01014924	Downend Road / Worcester Road area	19,073	11,448	26	12
E01014958	New Cheltenham - Lees Hill area	26,084	26,761	62	94
E01014928	Grace Drive / Walnut Crescent area	28,202	25,638	84	83
E01014925	Area around Kingsfield School	25,384	16,694	56	35
E01014927	Area north of High Street	29,057	22,317	94	65
E01015005	Potterswood- Blackhorse Road area	19,530	13,202	29	18
E01014923	Hopewell Hill - Landsdown Road	21,445	21,104	36	52

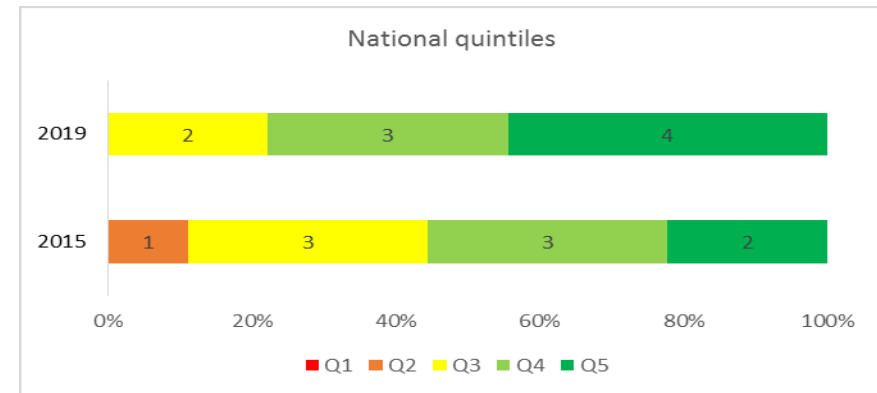

# Patchway Priority Neighbourhood

Comprises 3 LSOAs

Resident population (2011 Census) : 4,589

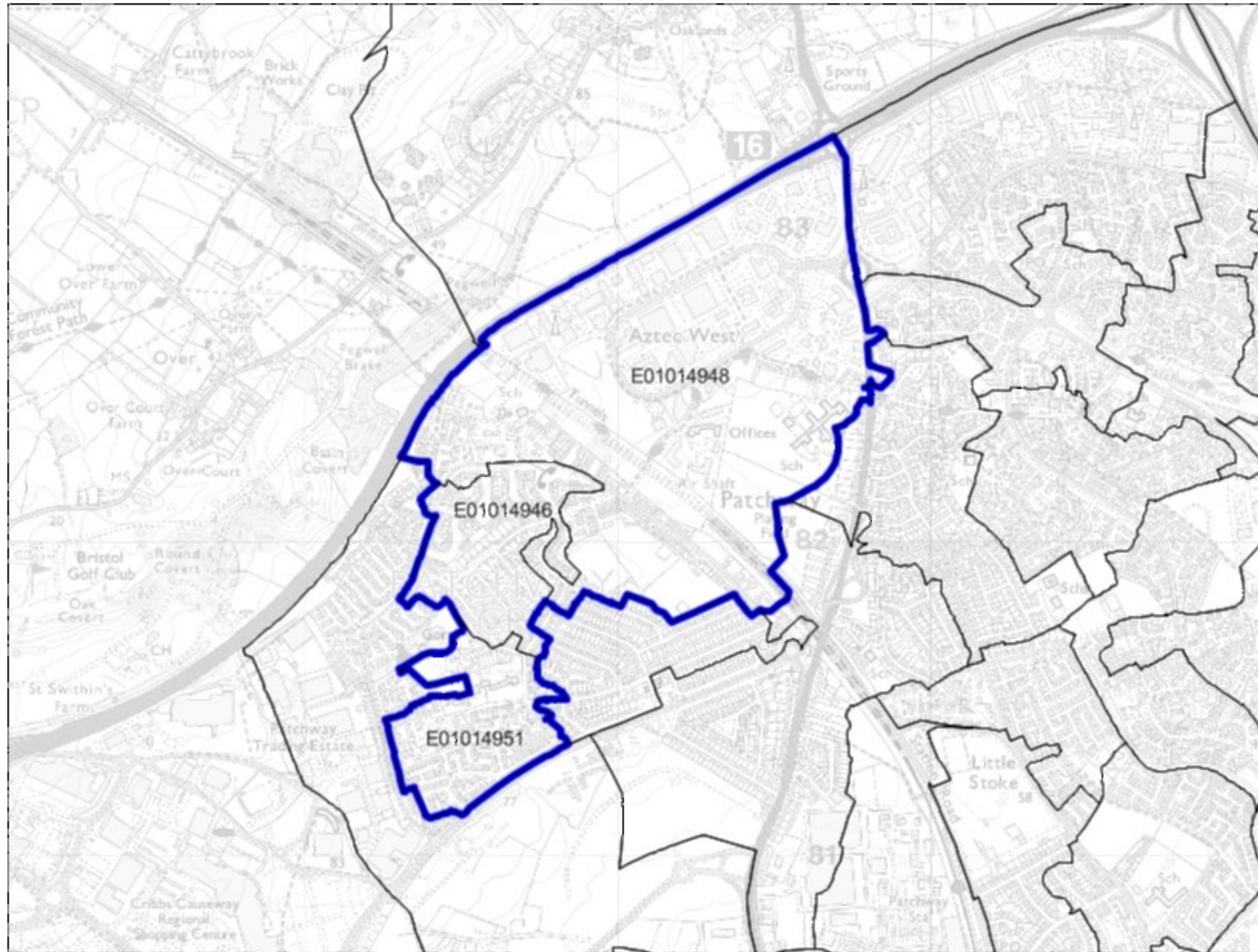



# Patchway – Key facts

## IMD

- All LSOAs (3) within the PN are within National Quintile 2
- In terms of the IMD the most deprived LSOA within the PN is E01014948 – the Coniston North area - ranked 7,800<sup>th</sup> nationally
- Since ID2015: none of the LSOAs within the PN have changed national quintile position for the IMD domain

## Domains

- The PN is most deprived in terms of the Education Skills & Training domain, where all LSOAs are in NQ1 – the same as ID2015
- Out of all domains, the most deprived LSOA is E01014951 - the Coniston Bradley road area – which is in the most deprived 20% of LSOAs nationally for 2 domains and the most deprived 40% for 4 domains.
- Since ID2015 some of the biggest increases in deprivation within the PN have been observed in the ‘Barriers to Housing and Services domain’ – where two LSOAs have decreased 1 or more national quintile positions
- Since ID2015 the biggest decrease in deprivation within the PN has been observed in the ‘Living Environment’ domain, where all three LSOAs have increased by 1 or more national quintile positions
- Analysis of how individual LSOAs within the PN have changed national quintile position since ID2015 in each of the eight domains suggests that 67% of LSOAs have not changed quintile position, 13% have become more deprived and 21% have become less deprived

NB – Percentages may not total 100 due to rounding

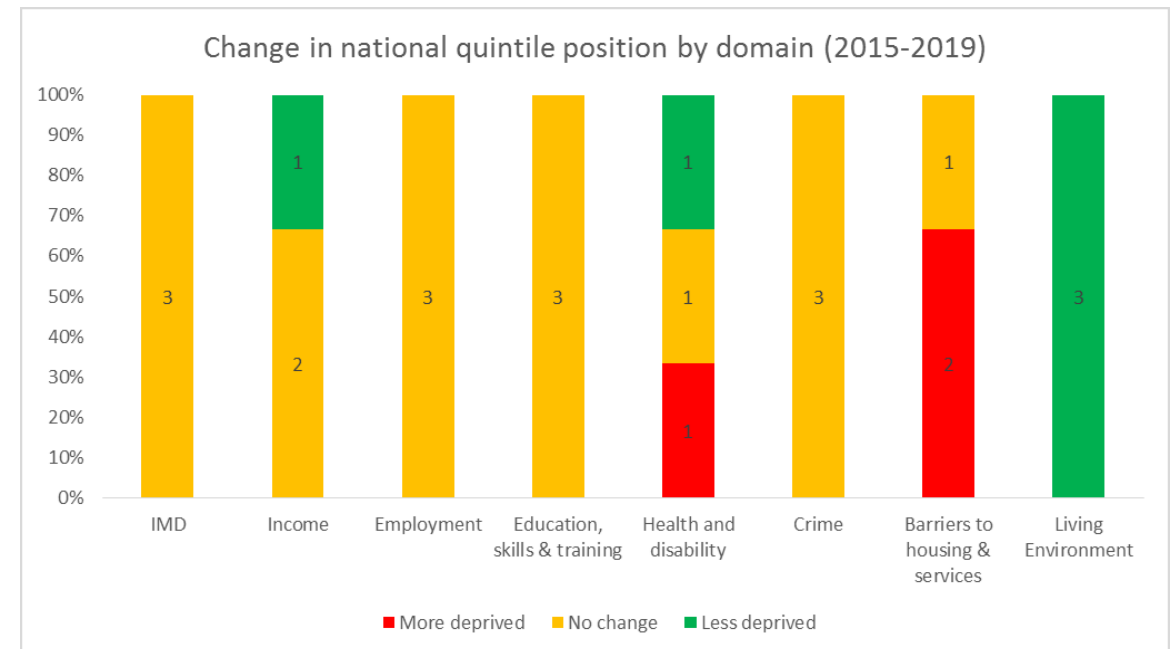
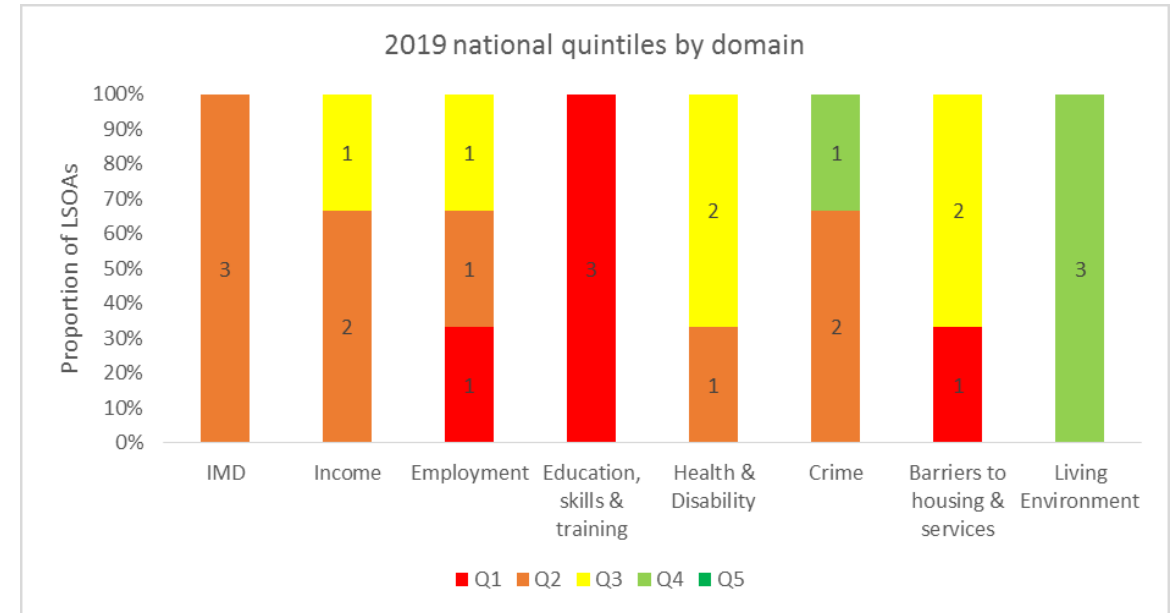

# Patchway – Domain datasheet

IMD					
LSOA Code	Landmark	2019 National Rank	2015 National Rank	2019 SG Rank	2015 SG Rank
E01014948	Coniston North area	8,636	8,466	4	4
E01014951	Coniston Rodway Road area	8,655	10,027	5	7
E01014946	Coniston Bradley Road area	12,695	12,001	21	15

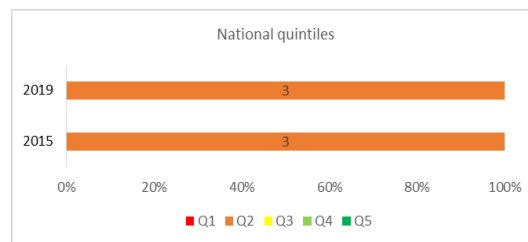

Health and disability					
LSOA Code	Landmark	2019 National Rank	2015 National Rank	2019 SG Rank	2015 SG Rank
E01014948	Coniston North area	14,327	12,136	9	3
E01014951	Coniston Rodway Road area	15,279	17,703	11	17
E01014946	Coniston Bradley Road area	13,096	13,524	3	6

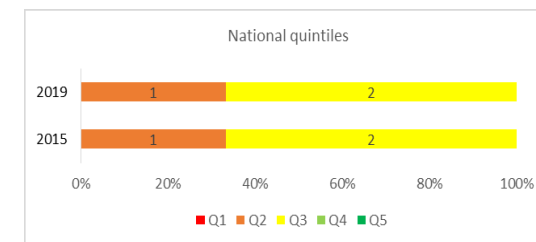

Income					
LSOA Code	Landmark	2019 National Rank	2015 National Rank	2019 SG Rank	2015 SG Rank
E01014948	Coniston North area	7,800	7530	4	5
E01014951	Coniston Rodway Road area	10,878	9456	14	9
E01014946	Coniston Bradley Road area	13,749	11346	29	20

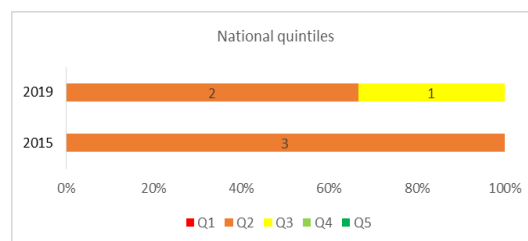

Crime					
LSOA Code	Landmark	2019 National Rank	2015 National Rank	2019 SG Rank	2015 SG Rank
E01014948	Coniston North area	25,906	25,760	129	121
E01014951	Coniston Rodway Road area	8,581	7,473	20	8
E01014946	Coniston Bradley Road area	8,529	11,250	19	27

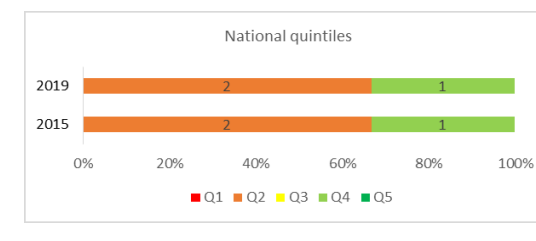

Employment					
LSOA Code	Landmark	2019 National Rank	2015 National Rank	2019 SG Rank	2015 SG Rank
E01014948	Coniston North area	5,772	6,466	3	4
E01014951	Coniston Rodway Road area	9,321	9,772	9	9
E01014946	Coniston Bradley Road area	13,983	13,618	30	30

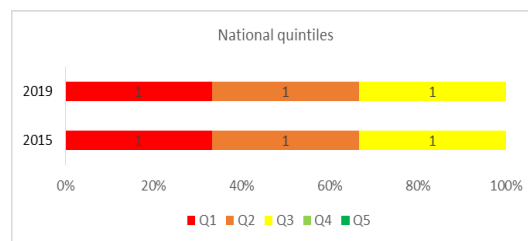

Barriers to housing & services					
LSOA Code	Landmark	2019 National Rank	2015 National Rank	2019 SG Rank	2015 SG Rank
E01014948	Coniston North area	15,336	16,171	59	55
E01014951	Coniston Rodway Road area	3,929	11,008	12	31
E01014946	Coniston Bradley Road area	18,379	20,023	73	74

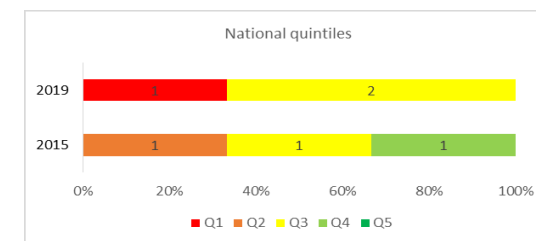

Education, Skills & Training					
LSOA Code	Landmark	2019 National Rank	2015 National Rank	2019 SG Rank	2015 SG Rank
E01014948	Coniston North area	2,492	2,558	5	3
E01014951	Coniston Rodway Road area	3,730	6,120	7	11
E01014946	Coniston Bradley Road area	4,309	4,195	8	8

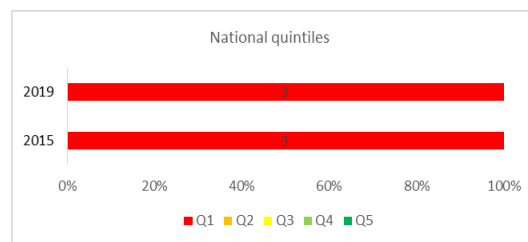

Living Environment					
LSOA Code	Landmark	2019 National Rank	2015 National Rank	2019 SG Rank	2015 SG Rank
E01014948	Coniston North area	24,452	16,536	50	34
E01014951	Coniston Rodway Road area	22,139	14,069	40	22
E01014946	Coniston Bradley Road area	26,108	19,256	64	41

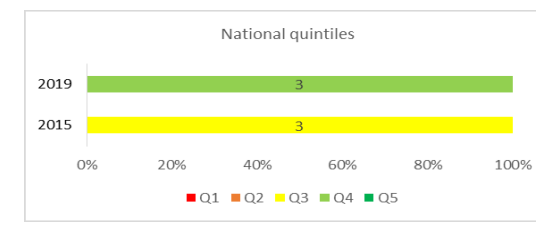

# Staple Hill Priority Neighbourhood

Comprises 4 LSOAs

Resident population (2011 Census): 5,763

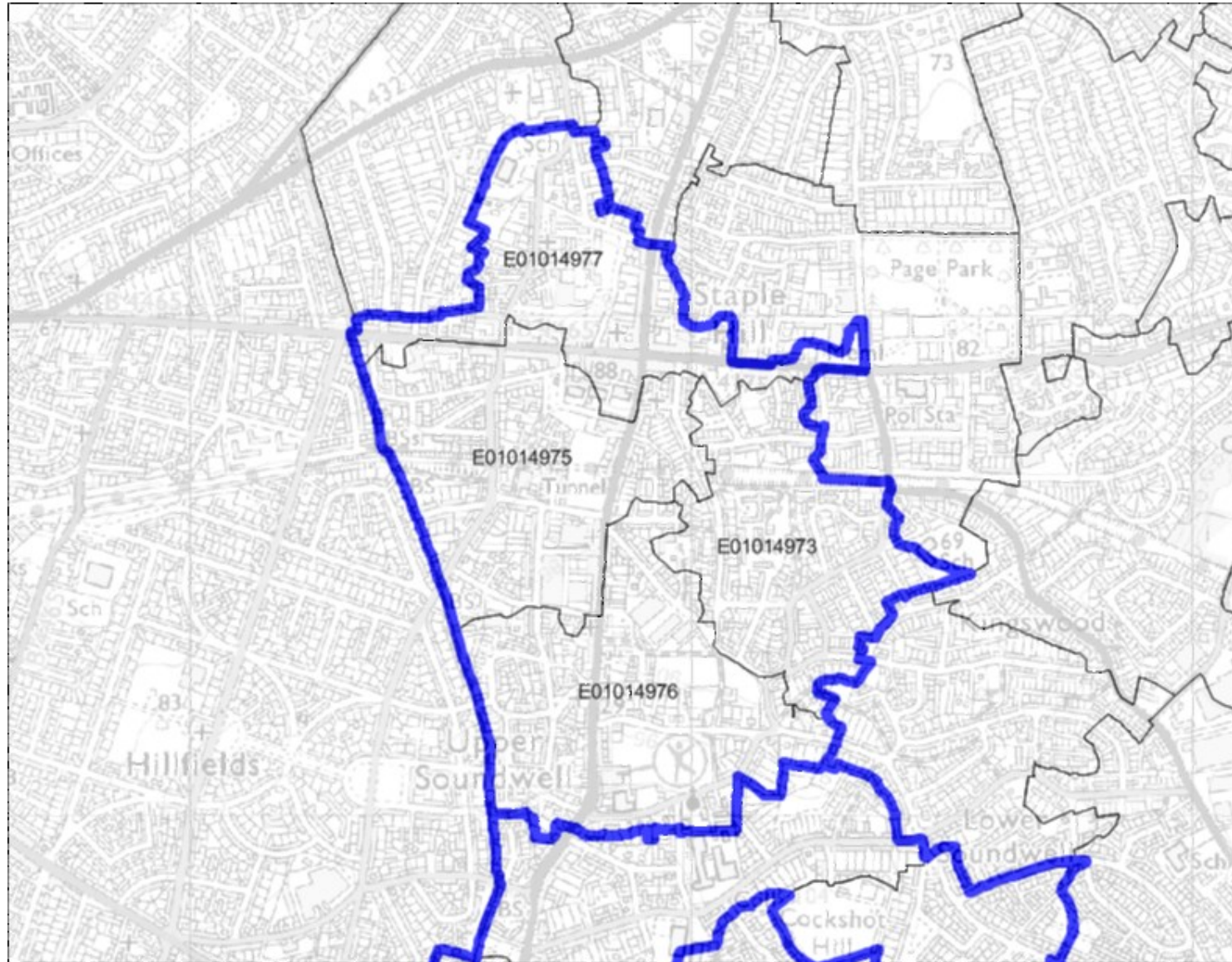

# Staple Hill – Key facts

## IMD

- One LSOA within the PN is within National Quintile 1, one is within NQ2, one is within NQ3 and one within NQ4
- In terms of the IMD the most deprived LSOA within the PN is E01014977 – the Pendennis Road area – ranked 4,858<sup>th</sup> nationally. This LSOA is the most deprived area in South Gloucestershire – a position which has not changed since ID2004
- Since ID2015: One of the four LSOAs within the Staple Hill PN has become less deprived, rising one national quintile position (E01014975), and three have seen no change to their national quintile position for the IMD domain.

## Domains

- The PN is most deprived in terms of the Employment and Education domains where two LSOAs are within NQ1.
- Out of all domains, the most deprived LSOA is E01014977 – the Pendennis Road area – which is in the most deprived 20% nationally for five of the eight domains. It is also ranked as the most deprived in South Gloucestershire for three domains.
- Since ID2015: The biggest increase in deprivation within the PN has been observed in the ‘Barriers to Housing and Services’ domain and the ‘Crime’ domain – where two LSOAs have decreased 1 or more national quintile positions.
- Analysis of how individual LSOAs within the PN have changed national quintile position since ID2015 in each of the eight domains suggests that 53% of LSOAs have not changed quintile position, 19% have become more deprived and 28% have become less deprived.

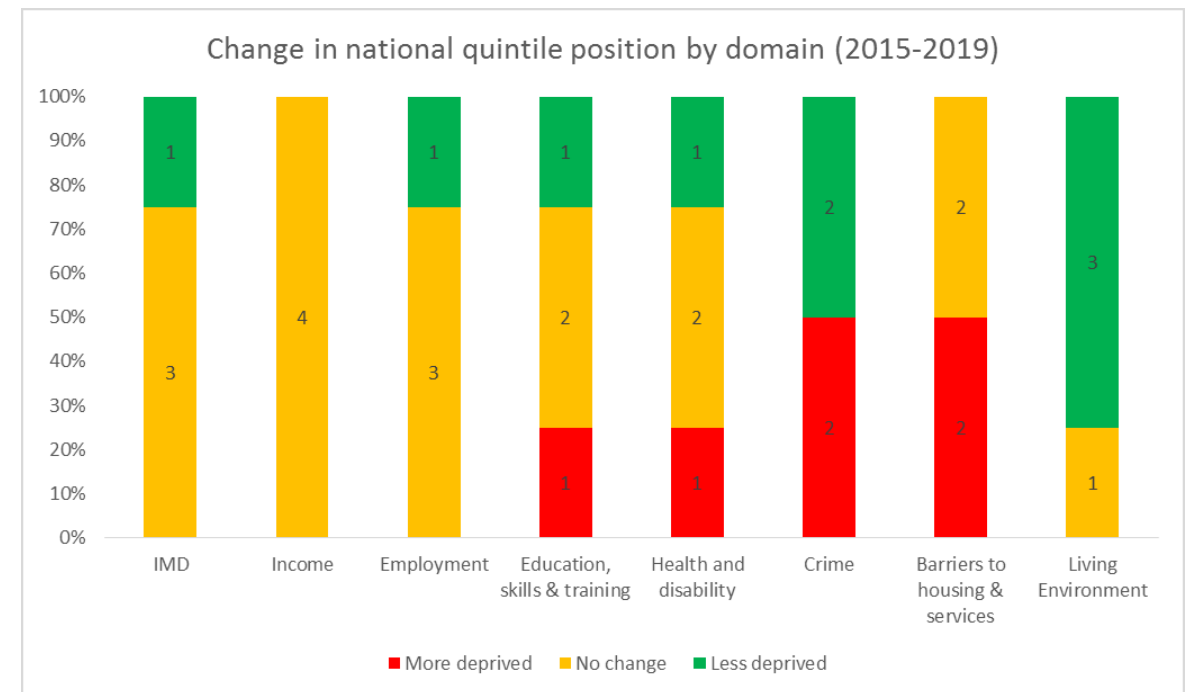
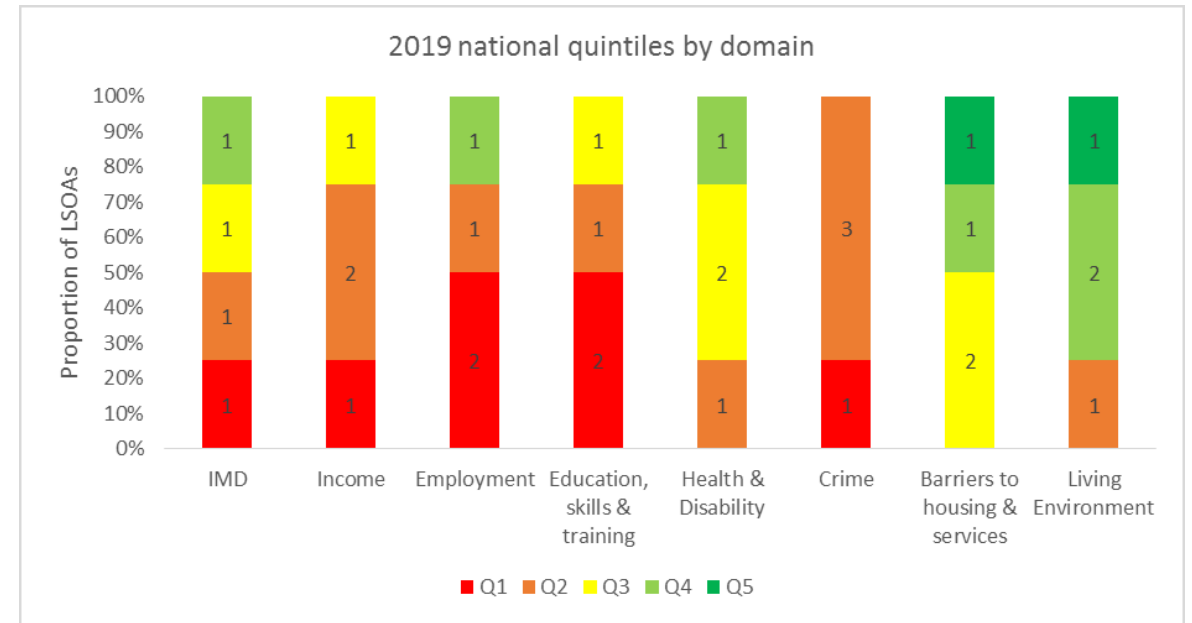

# Staple Hill – Domain datasheet

IMD					
LSOA Code	Landmark	2019 National Rank	2015 National Rank	2019 SG Rank	2015 SG Rank
E01014977	Pendennis Road area	4,858	4,411	1	1
E01014976	Upper Soundwell area	8,657	8,386	6	3
E01014973	Narrow Lane / Teewell Avenue area	13,795	13,714	25	20
E01014975	Arcacia / Midland Road area	20,744	18,113	60	45

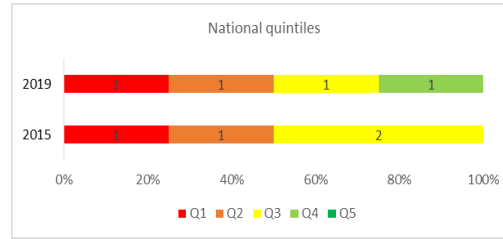

Health and disability					
LSOA Code	Landmark	2019 National Rank	2015 National Rank	2019 SG Rank	2015 SG Rank
E01014977	Pendennis Road area	9,537	7,190	1	1
E01014976	Upper Soundwell area	13,466	12,612	5	5
E01014973	Narrow Lane / Teewell Avenue area	15,970	20,813	12	32
E01014975	Arcacia / Midland Road area	24,689	25,528	59	70

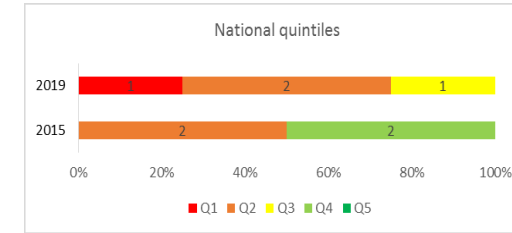

Income					
LSOA Code	Landmark	2019 National Rank	2015 National Rank	2019 SG Rank	2015 SG Rank
E01014977	Pendennis Road area	4,720	3,783	1	1
E01014976	Upper Soundwell area	8,119	6,947	5	3
E01014973	Narrow Lane / Teewell Avenue area	11,689	9,978	17	12
E01014975	Arcacia / Midland Road area	18,777	17,257	55	44

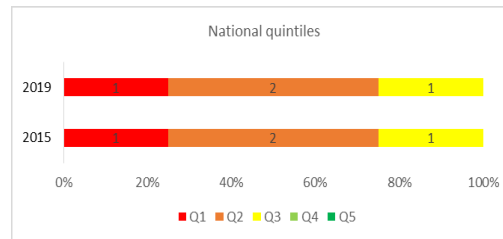

Crime					
LSOA Code	Landmark	2019 National Rank	2015 National Rank	2019 SG Rank	2015 SG Rank
E01014977	Pendennis Road area	5,529	8,013	4	11
E01014976	Upper Soundwell area	6,612	4,497	11	3
E01014973	Narrow Lane / Teewell Avenue area	12,950	13,429	45	38
E01014975	Arcacia / Midland Road area	7,082	6,005	13	5

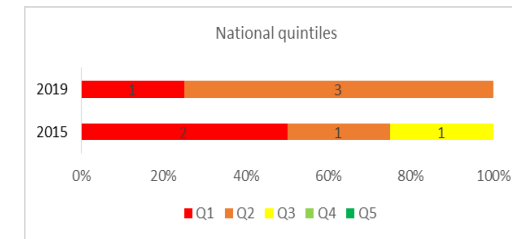

Employment					
LSOA Code	Landmark	2019 National Rank	2015 National Rank	2019 SG Rank	2015 SG Rank
E01014977	Pendennis Road area	4,280	3,154	1	1
E01014976	Upper Soundwell area	5,945	5,683	4	3
E01014973	Narrow Lane / Teewell Avenue area	10,364	9,936	14	11
E01014975	Arcacia / Midland Road area	19,857	17,630	62	47

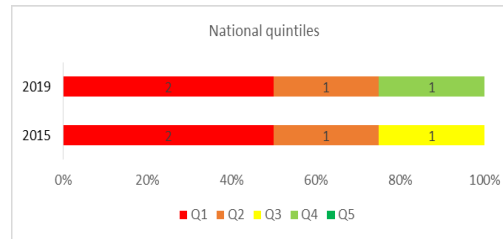

Barriers to housing & services					
LSOA Code	Landmark	2019 National Rank	2015 National Rank	2019 SG Rank	2015 SG Rank
E01014977	Pendennis Road area	18,341	21,921	71	87
E01014976	Upper Soundwell area	18,414	20,267	74	76
E01014973	Narrow Lane / Teewell Avenue area	24,088	23,225	114	96
E01014975	Arcacia / Midland Road area	27,205	27,956	136	128

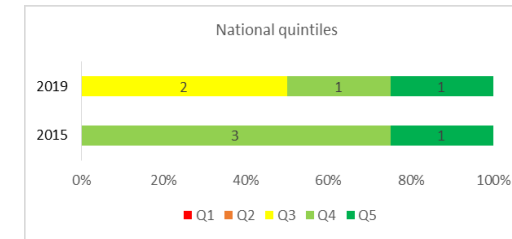

Education, Skills & Training					
LSOA Code	Landmark	2019 National Rank	2015 National Rank	2019 SG Rank	2015 SG Rank
E01014977	Pendennis Road area	2,699	3,853	6	7
E01014976	Upper Soundwell area	5,999	9,034	13	29
E01014973	Narrow Lane / Teewell Avenue area	7,362	7,826	23	24
E01014975	Arcacia / Midland Road area	14,373	12,223	68	51

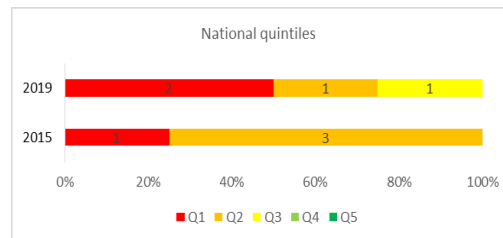

Living Environment					
LSOA Code	Landmark	2019 National Rank	2015 National Rank	2019 SG Rank	2015 SG Rank
E01014977	Pendennis Road area	11,050	6,393	12	5
E01014976	Upper Soundwell area	22,933	18,503	45	38
E01014973	Narrow Lane / Teewell Avenue area	28,366	28,485	86	114
E01014975	Arcacia / Midland Road area	21,245	16,313	35	33

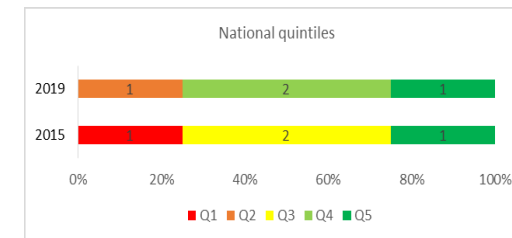



# Yate & Dodington Priority Neighbourhood

Comprises 5 LSOAs  
Resident population (2011 Census): 7,970

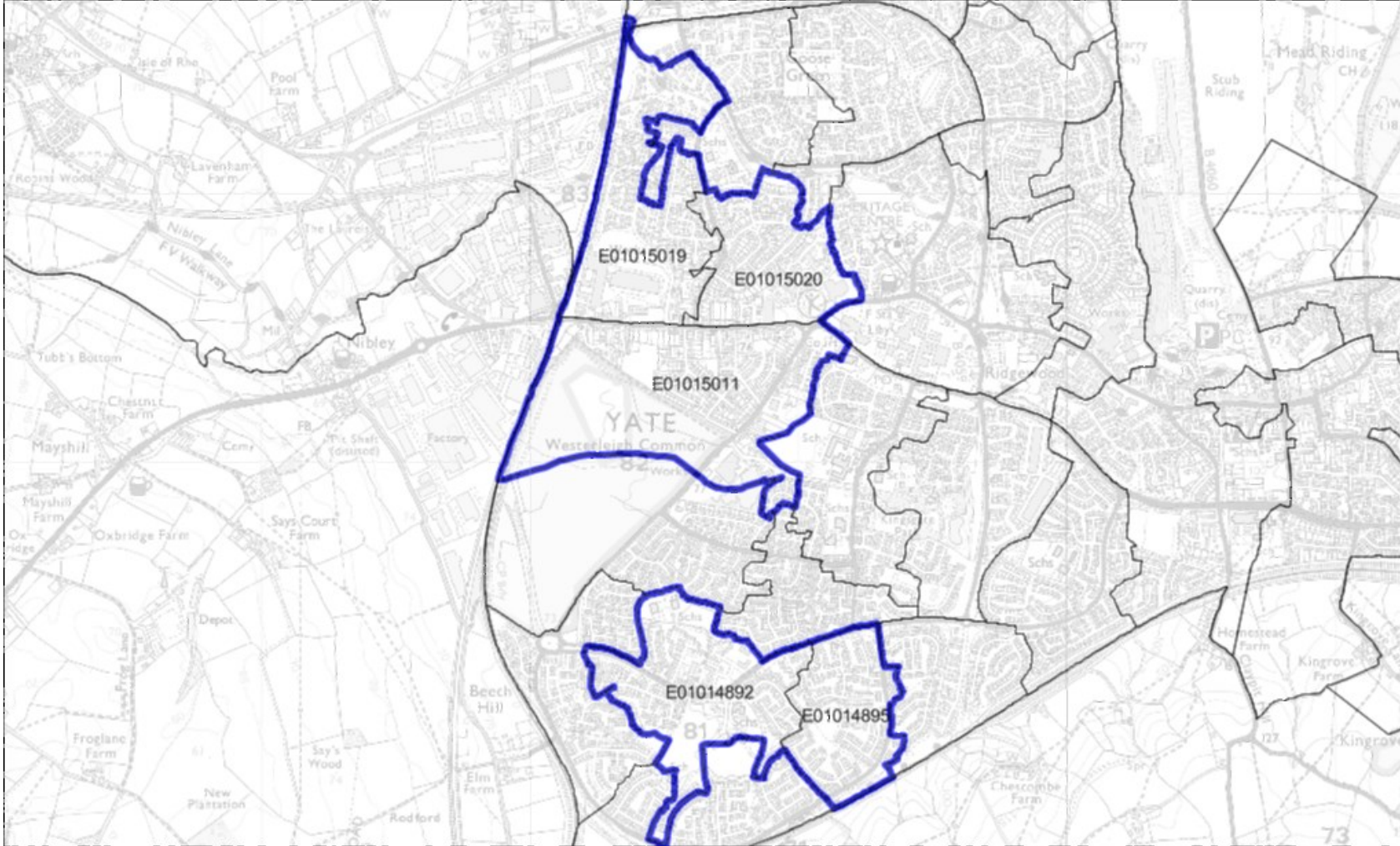

# Yate – Key facts

## IMD

- Two LSOAs within the PN are within National Quintile 2, two are within NQ3 and one within NQ4.
- In terms of the IMD the most deprived LSOA within the PN is E01015020 – the Milton Road / Birch Road area - ranked 12,322<sup>nd</sup> nationally.
- Since ID2015: For the IMD domain, 80% of LSOAs (4) within the PN have not changed national quintile position and 1 has increased 1 or more national quintile positions – i.e. become relatively less deprived.

## Domains

- The PN is most deprived in terms of Education, Skills & Training deprivation (3 LSOAs in NQ1).
- Out of all domains, the most deprived LSOAs are E01015020 and E01015011 – which are in the most deprived 20% nationally for one domain and the most deprived 40% for three domains.
- Since ID2015 some of the biggest increases in deprivation within the PN have been observed in the 'Health and disability' domain – where two LSOAs have decreased one or more national quintile positions
- Analysis of how individual LSOAs within the PN have changed national quintile position since 2015 in each of the eight domains suggests that 63% of LSOAs have not changed quintile position, 10% have become more deprived and 27% have become less deprived.

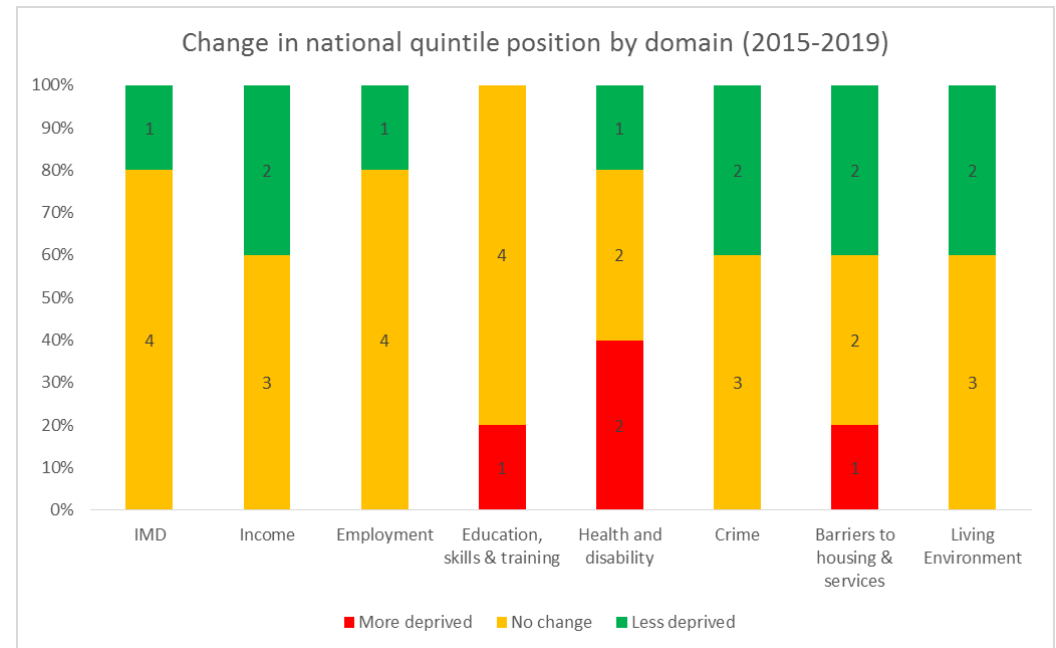
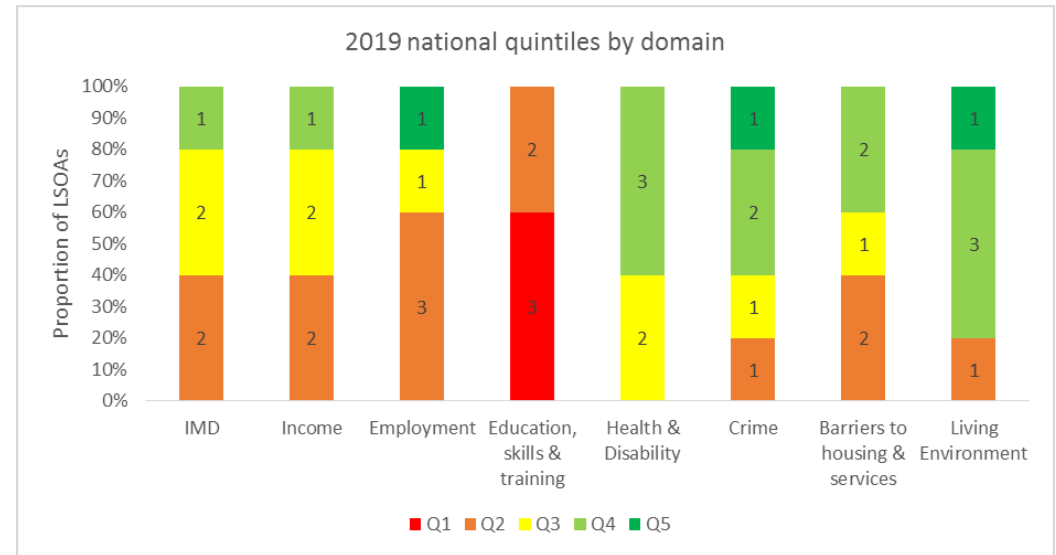

# Yate & Dodington – Domain datasheet

IMD					
LSOA Code	Landmark	2019 National Rank	2015 National Rank	2019 SG Rank	2015 SG Rank
E01015020	Milton Road / Birch Road area	12,322	10,322	17	10
E01014892	Culverhill and Rodford Schools area	13,660	10,856	24	11
E01015011	Moorland Road / Wellstead Avenue area	12,220	12,313	12	16
E01015019	West of Cranleigh Court Road area	17,026	15,981	36	30
E01014895	Blaisdon Close area	23,870	21,582	82	67

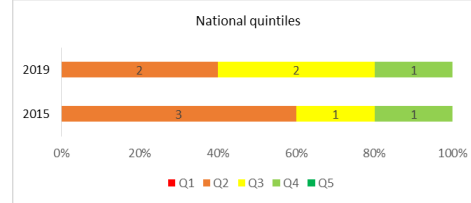

Health and disability					
LSOA Code	Landmark	2019 National Rank	2015 National Rank	2019 SG Rank	2015 SG Rank
E01015020	Milton Road / Birch Road area	22,264	17,266	39	15
E01014892	Culverhill and Rodford Schools area	19,648	20,280	26	27
E01015011	Moorland Road / Wellstead Avenue area	14,803	16,626	10	12
E01015019	West of Cranleigh Court Road area	21,226	24,921	32	65
E01014895	Blaisdon Close area	25,945	27,813	72	88

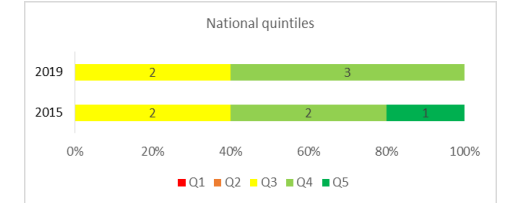

Income					
LSOA Code	Landmark	2019 National Rank	2015 National Rank	2019 SG Rank	2015 SG Rank
E01015020	Milton Road / Birch Road area	11,345	10,047	16	13
E01014892	Culverhill and Rodford Schools area	14,168	10,903	32	17
E01015011	Moorland Road / Wellstead Avenue area	10,941	11,186	15	19
E01015019	West of Cranleigh Court Road area	13,967	12,994	31	29
E01014895	Blaisdon Close area	25,827	22,087	98	79

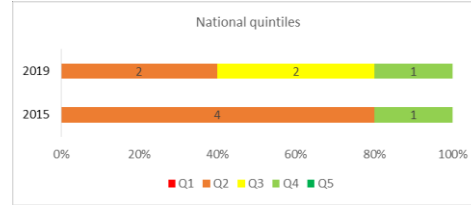

Crime					
LSOA Code	Landmark	2019 National Rank	2015 National Rank	2019 SG Rank	2015 SG Rank
E01015020	Milton Road / Birch Road area	21,310	20,326	91	79
E01014892	Culverhill and Rodford Schools area	12,463	6,223	39	6
E01015011	Moorland Road / Wellstead Avenue area	18,103	13,169	68	37
E01015019	West of Cranleigh Court Road area	26,521	19,234	134	70
E01014895	Blaisdon Close area	25,098	24,711	123	114

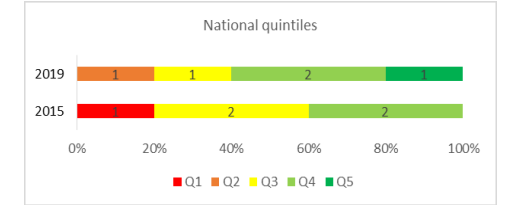

Employment					
LSOA Code	Landmark	2019 National Rank	2015 National Rank	2019 SG Rank	2015 SG Rank
E01015020	Milton Road / Birch Road area	11,390	8,859	21	7
E01014892	Culverhill and Rodford Schools area	11,577	9,517	22	8
E01015011	Moorland Road / Wellstead Avenue area	9,894	11,183	12	14
E01015019	West of Cranleigh Court Road area	15,397	14,264	40	32
E01014895	Blaisdon Close area	26,570	25,433	107	97

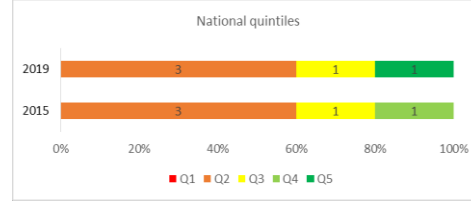

Barriers to housing & services					
LSOA Code	Landmark	2019 National Rank	2015 National Rank	2019 SG Rank	2015 SG Rank
E01015020	Milton Road / Birch Road area	20,747	19,141	94	71
E01014892	Culverhill and Rodford Schools area	23,865	17,929	112	62
E01015011	Moorland Road / Wellstead Avenue area	16,150	19,907	65	73
E01015019	West of Cranleigh Court Road area	10,203	9,066	35	22
E01014895	Blaisdon Close area	12,148	9,714	44	23

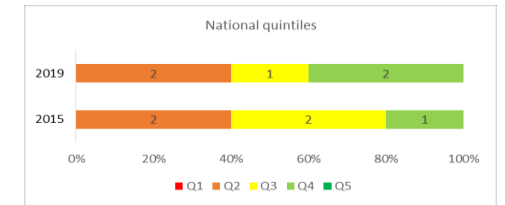

Education, Skills & Training					
LSOA Code	Landmark	2019 National Rank	2015 National Rank	2019 SG Rank	2015 SG Rank
E01015020	Milton Road / Birch Road area	1,833	1,954	1	1
E01014892	Culverhill and Rodford Schools area	6,543	7,236	18	19
E01015011	Moorland Road / Wellstead Avenue area	6,018	6,014	14	10
E01015019	West of Cranleigh Court Road area	8,669	11,086	34	44
E01014895	Blaisdon Close area	8,102	7,534	28	21

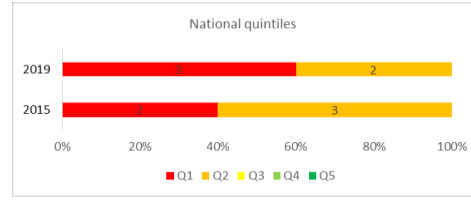

Living Environment					
LSOA Code	Landmark	2019 National Rank	2015 National Rank	2019 SG Rank	2015 SG Rank
E01015020	Milton Road / Birch Road area	26,493	19,855	68	44
E01014892	Culverhill and Rodford Schools area	11,497	10,201	13	10
E01015011	Moorland Road / Wellstead Avenue area	21,740	15,428	37	28
E01015019	West of Cranleigh Court Road area	25,575	20,139	59	47
E01014895	Blaisdon Close area	24,579	22,752	51	69

