

S1-SG: South Gloucestershire Boundary

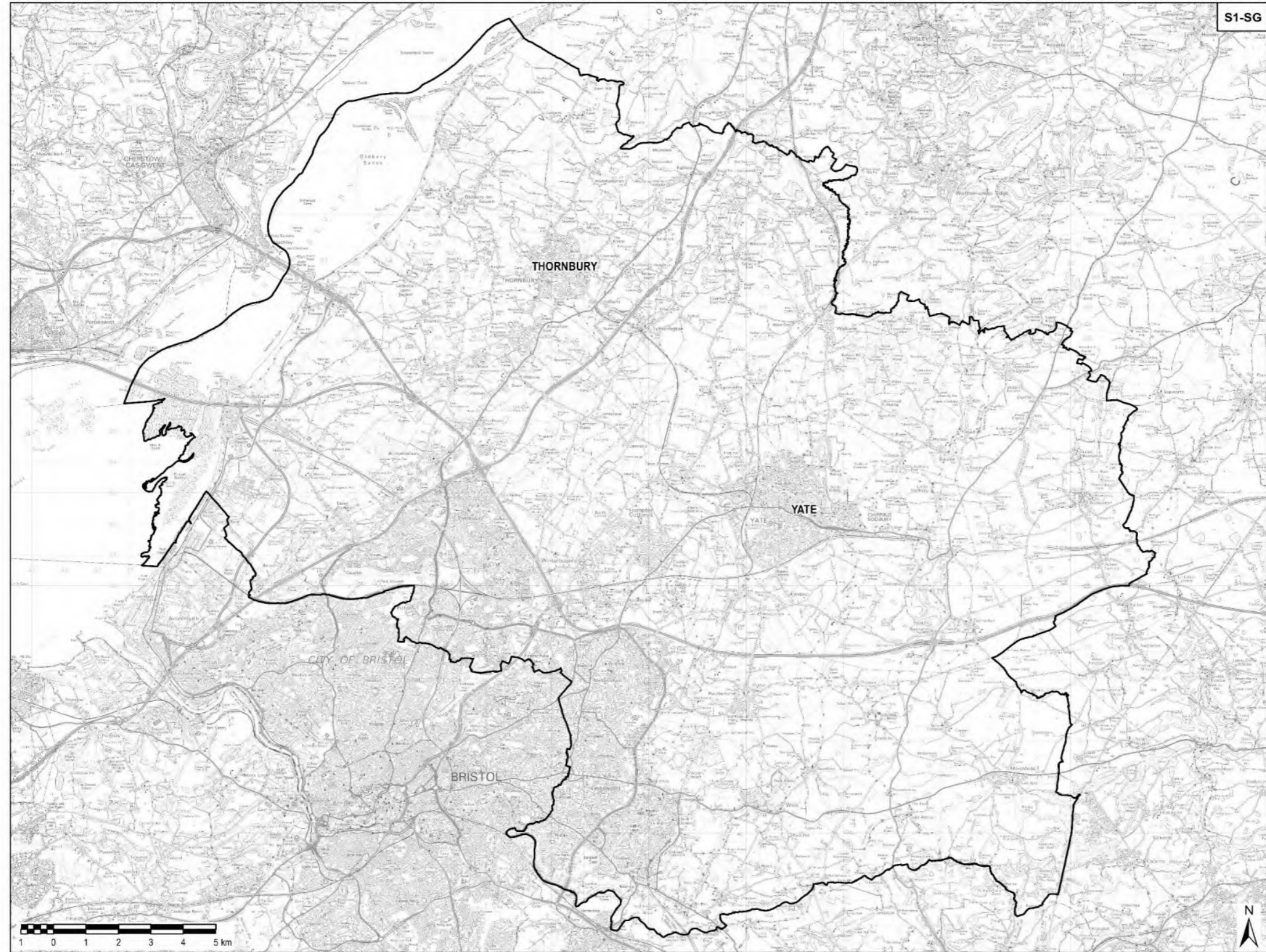

S1-SG



AECOM Limited
1 Callaghan Square
Cardiff, CF10 5BT
+44 (0)29 2067 4600 tel
www.aecom.com

Project Title:
RENEWABLE ENERGY
RESOURCE
ASSESSMENT
STUDY (RERAS)

Client:

LEGEND
South Gloucestershire Boundary

Copyright:
Contains Ordnance Survey data ©
Crown copyright and database
right 2020
Ordnance Survey 0100031673
© Natural England material is
reproduced with the permission of
Natural England 2020
Contains public sector information
licensed under the Open Government
Licence v3.0.
© Historic England 2020. Contains
Ordnance Survey data © Crown
copyright and database right 2020 The
Historic England GIS Data contained in
this material was obtained 2020

AECOM Internal Project No:
60642451

Drawing Title:
South Gloucestershire
Boundary

Scale at A3: 1:110,000
Drawing No: FIGURE S1-SG
Rev: 01
Drawn: Chk'd: App'd: Date:
GM PA RM 26/03/21

Filename: P:\UKCDF\1-IE\Projects\GIS Management\001 Projects\2020\REA - South Gloucestershire\02 Maps\Solar - PV\G1 County_Boundary.mxd

S2-SG: Solar PV Resource Constraints - Areas to Exclude from Further Consideration

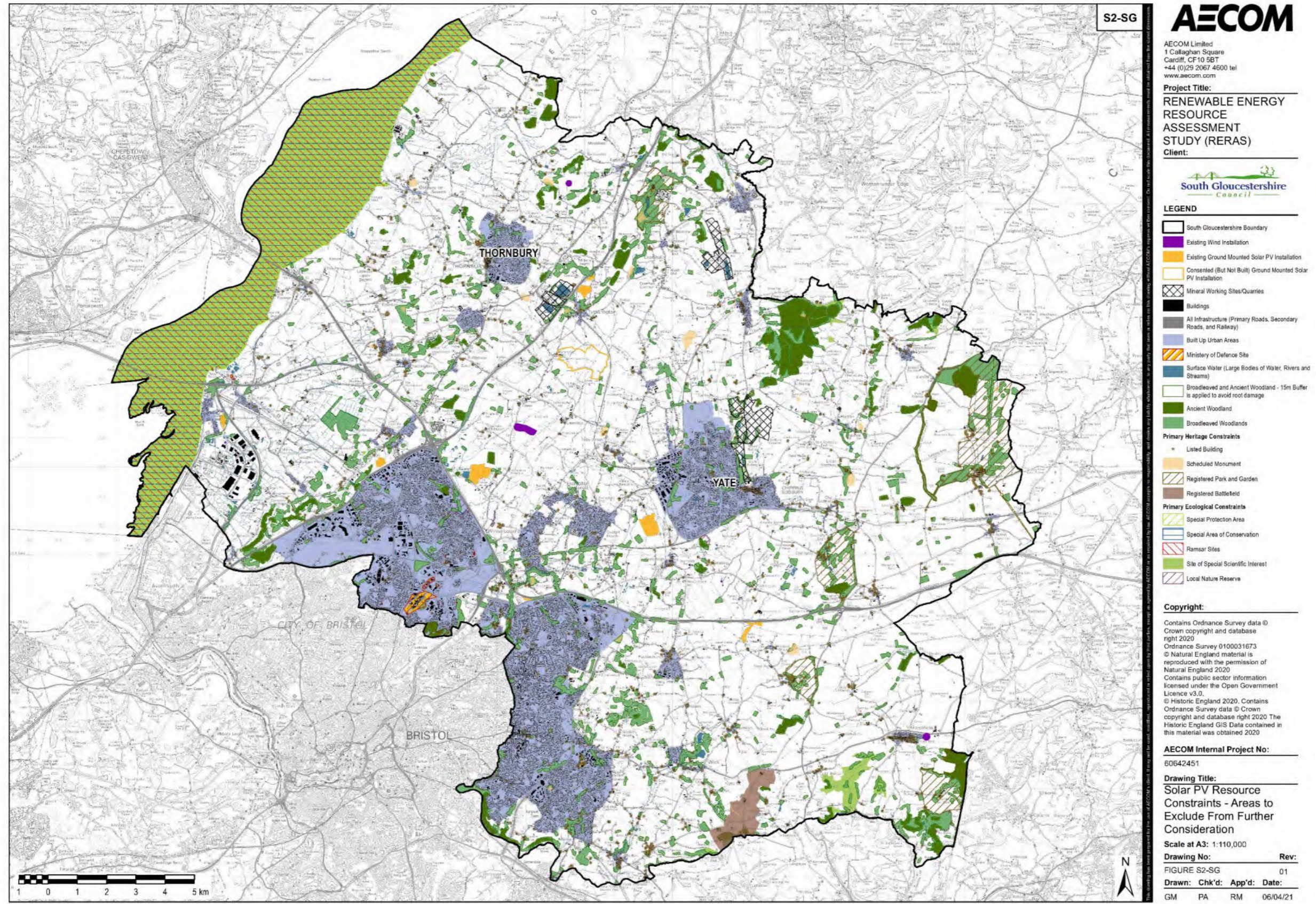

S3-SG: Remaining Land Parcels After Constraining of the Areas that are Excluded from Further Consideration in S2 Map

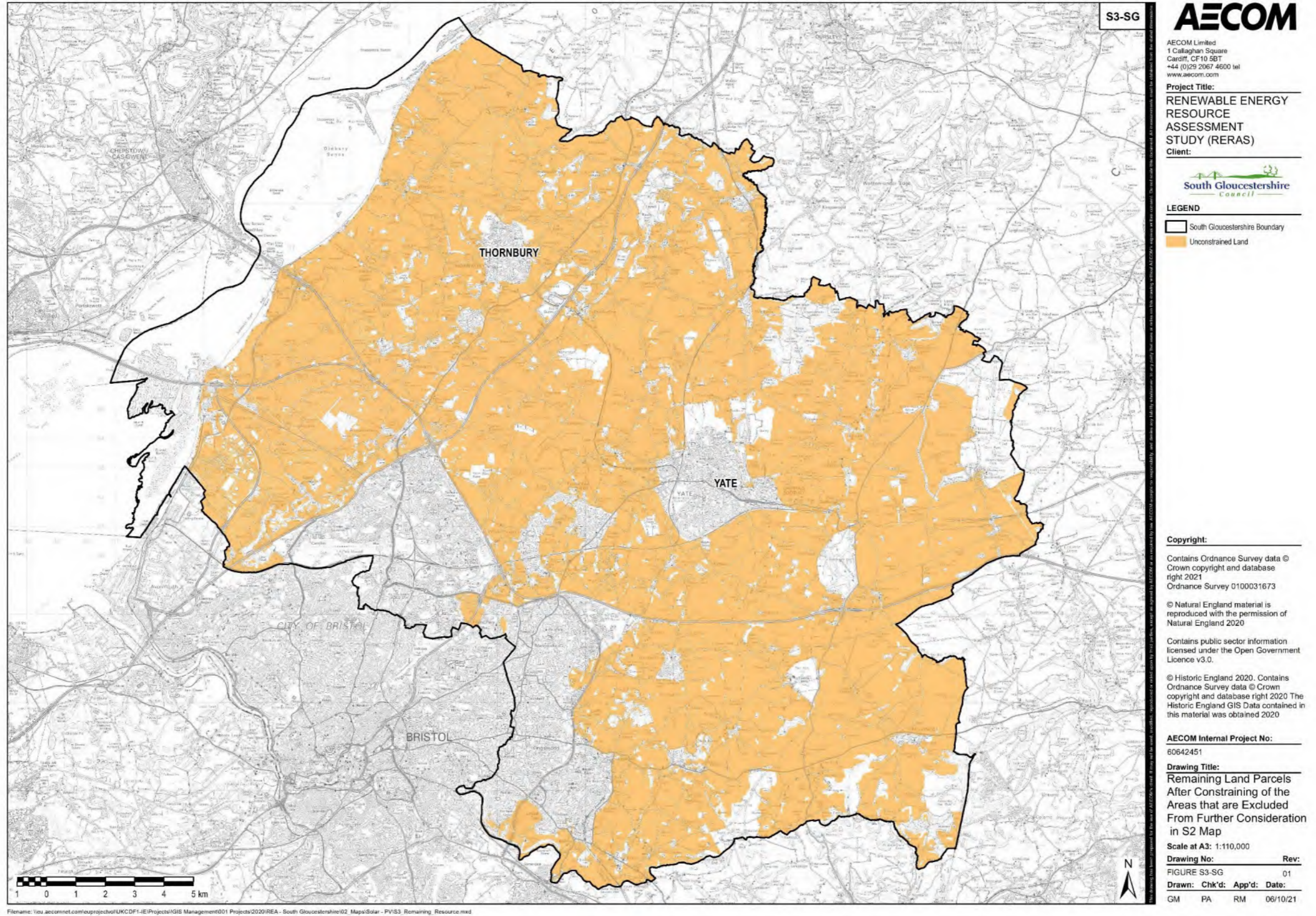

S4-SG: Suitable Areas of Land for Installation of Solar PV Constrained by Land Orientation and Inclination Only

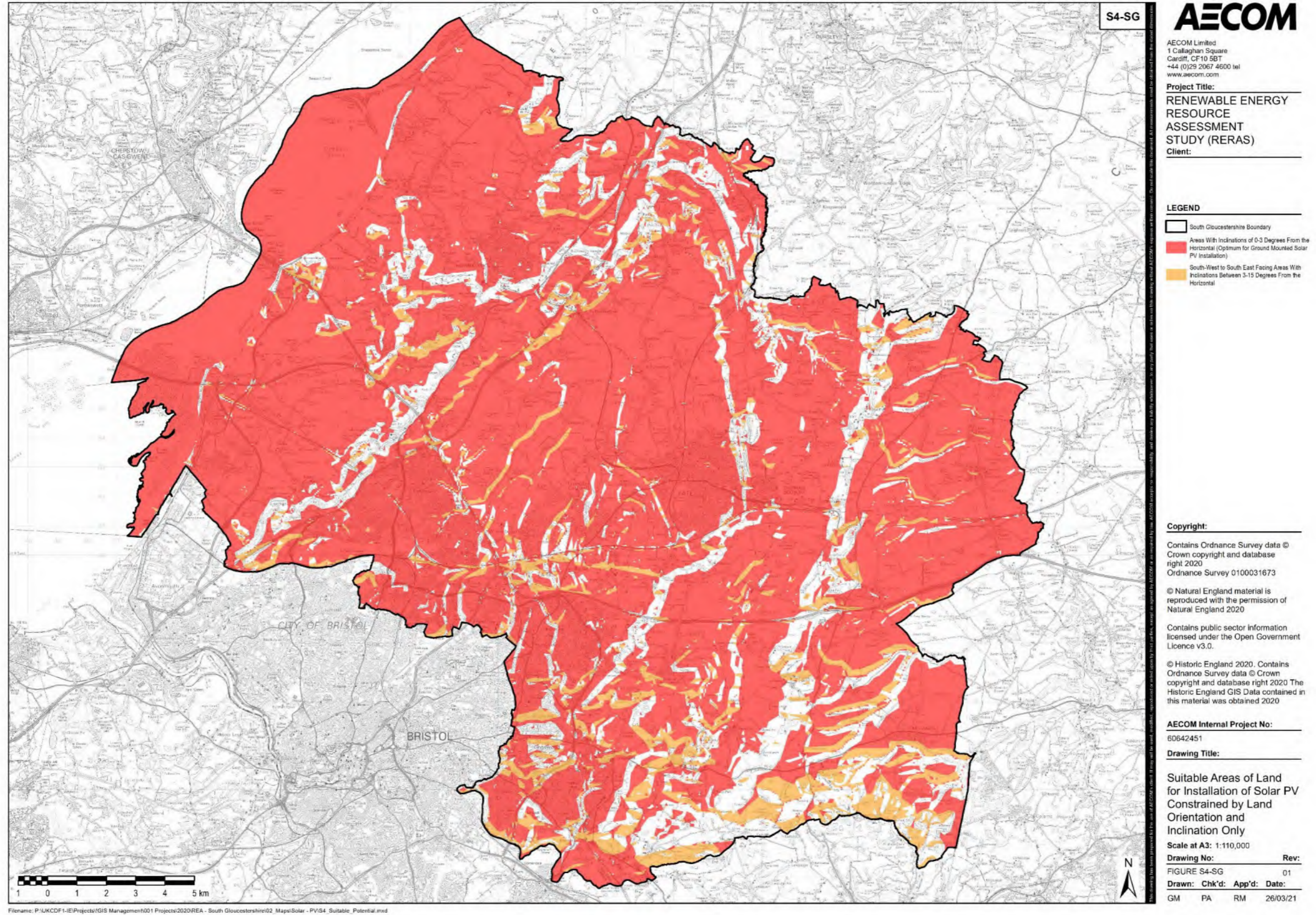

S5-SG: Remaining Land Parcels from Resource Map (S3) After Constraining the Unsuitable Areas due to Land Orientation and Inclination

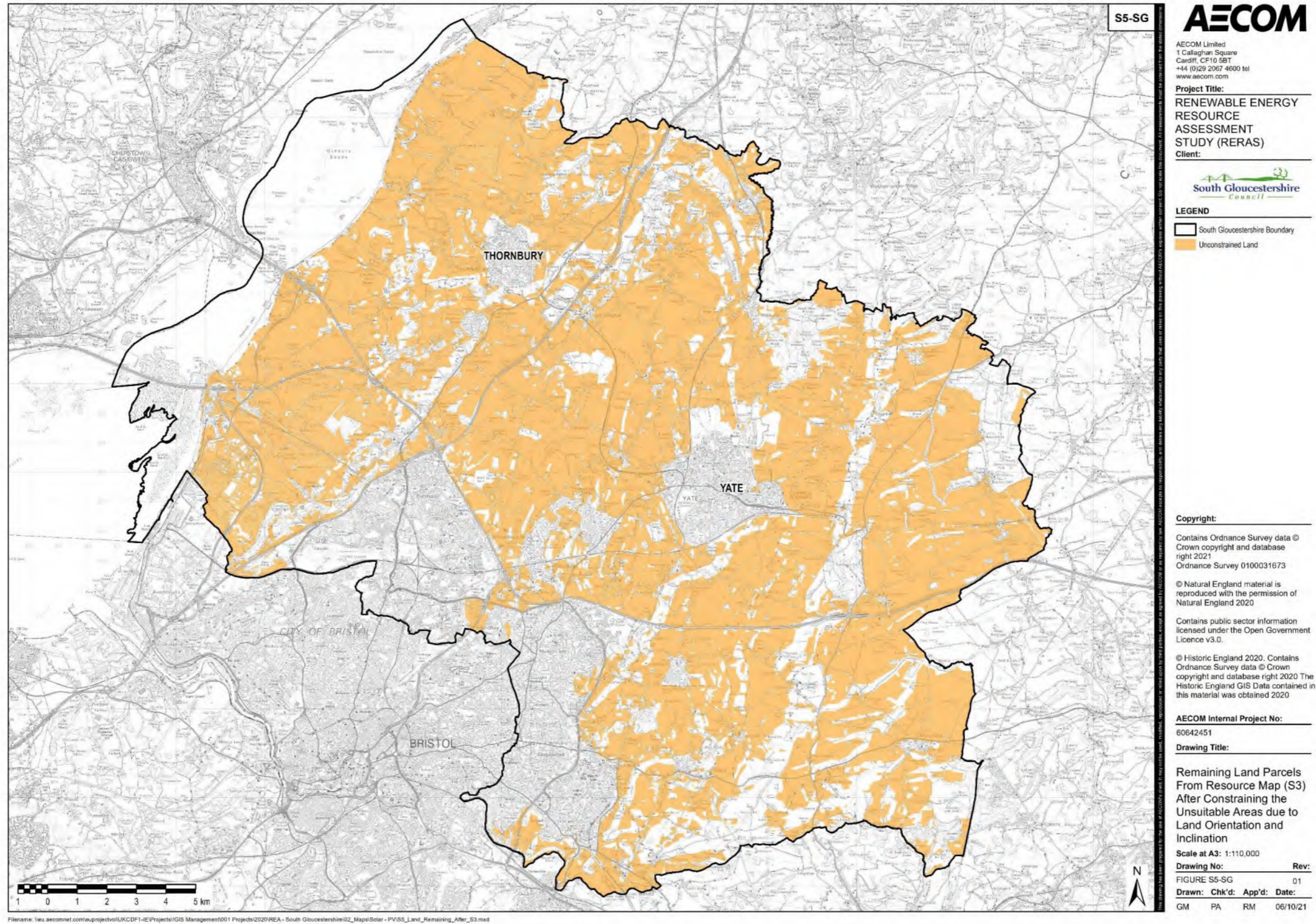

S6-SG: Remaining Land Parcels After Constraining Land Slivers, Fire Breaks and Tracks, As Well As Parcels of Land Insufficient to Support a Solar PV Farm of 5MW or More

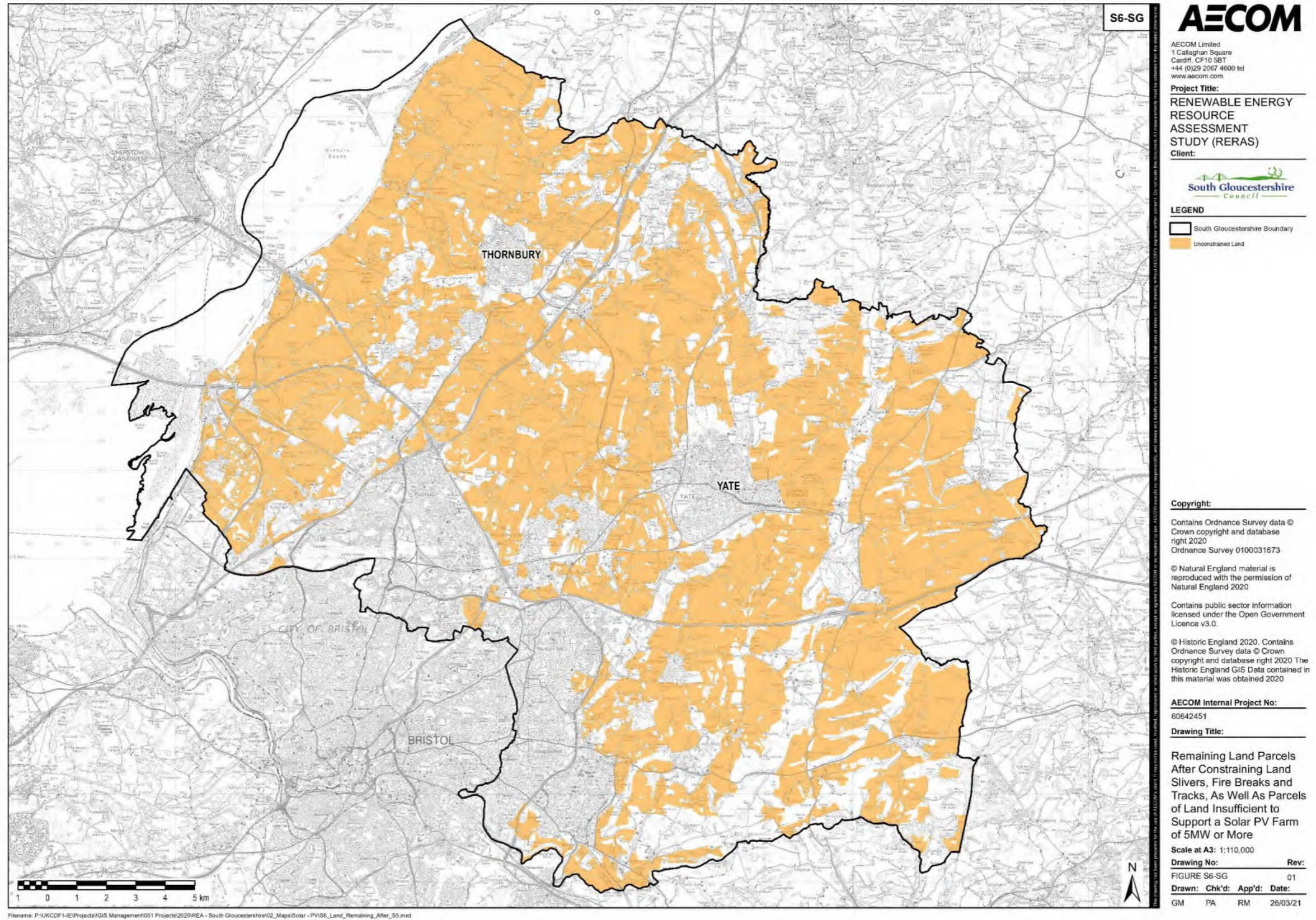

S7-SG: Solar PV Search Areas in South Gloucestershire

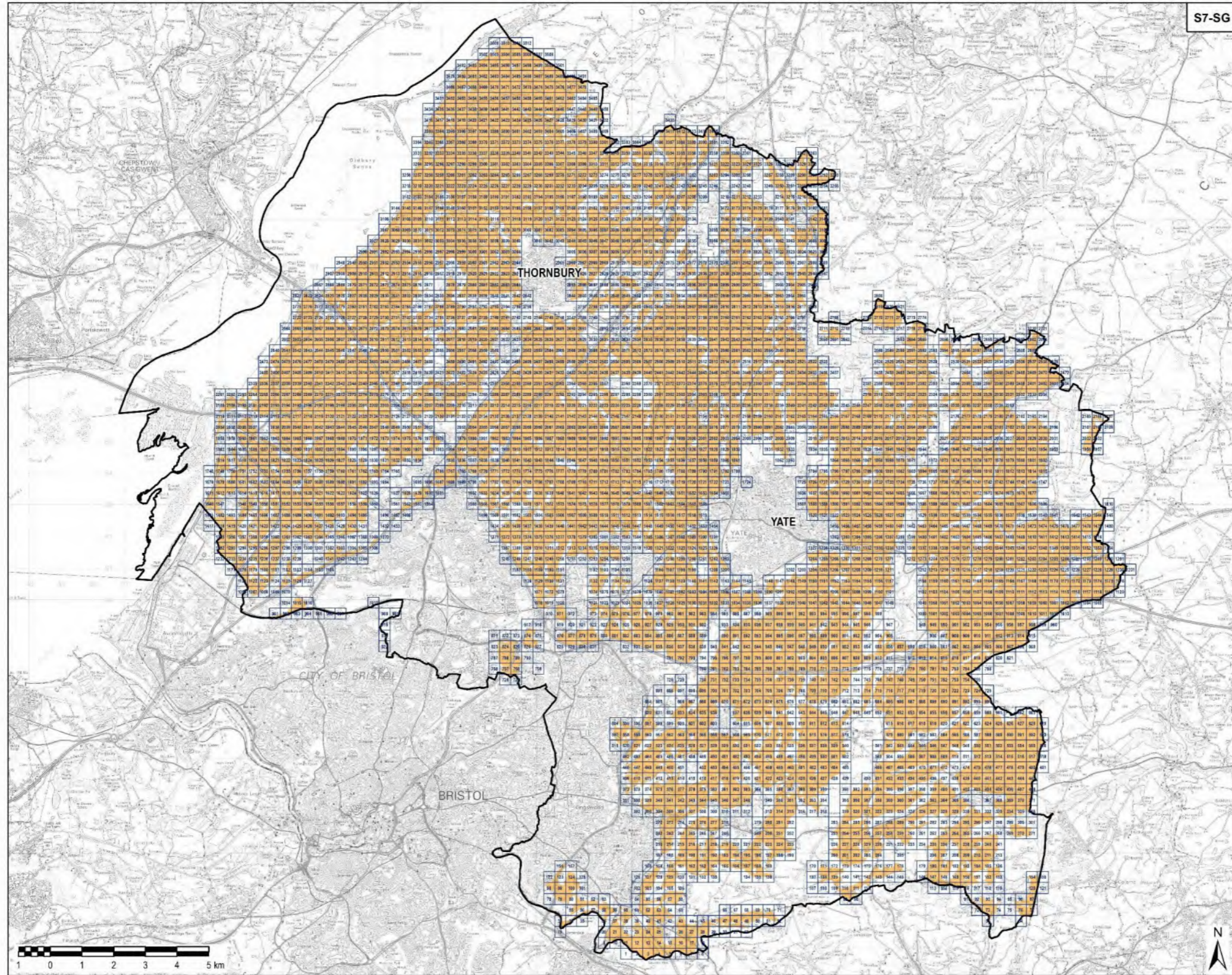

S7-SG



AECOM Limited
1 Callaghan Square
Cardiff, CF10 5BT
+44 (0)29 2067 4600 tel
www.aecom.com

Project Title:
RENEWABLE ENERGY
RESOURCE
ASSESSMENT
STUDY (RERAS)
Client:



LEGEND
South Gloucestershire Boundary
Search Areas - Equal to SMW Capacity
Unconstrained Land

Copyright:

Contains Ordnance Survey data ©
Crown copyright and database
right 2020
Ordnance Survey 0100031673

© Natural England material is
reproduced with the permission of
Natural England 2020

Contains public sector information
licensed under the Open Government
Licence v3.0.

© Historic England 2020. Contains
Ordnance Survey data © Crown
copyright and database right 2020 The
Historic England GIS Data contained in
this material was obtained 2020

AECOM Internal Project No:
60642451

Drawing Title:
Solar PV Search Areas
in South Gloucestershire
Scale at A3: 1:110,000
Drawing No: FIGURE S7-SG
Rev: 01
Drawn: Chk'd: App'd: Date:
GM PA RM 01/04/21

Filename: P:\UKCDF1-E\Projects\GIS Management\01 Projects\2020\REA - South Gloucestershire\02 Maps\Solar - PV\S7_PV_Search_Areas.mxd

S8-SG: Solar PV Resource Other Constraints – to Consider Further

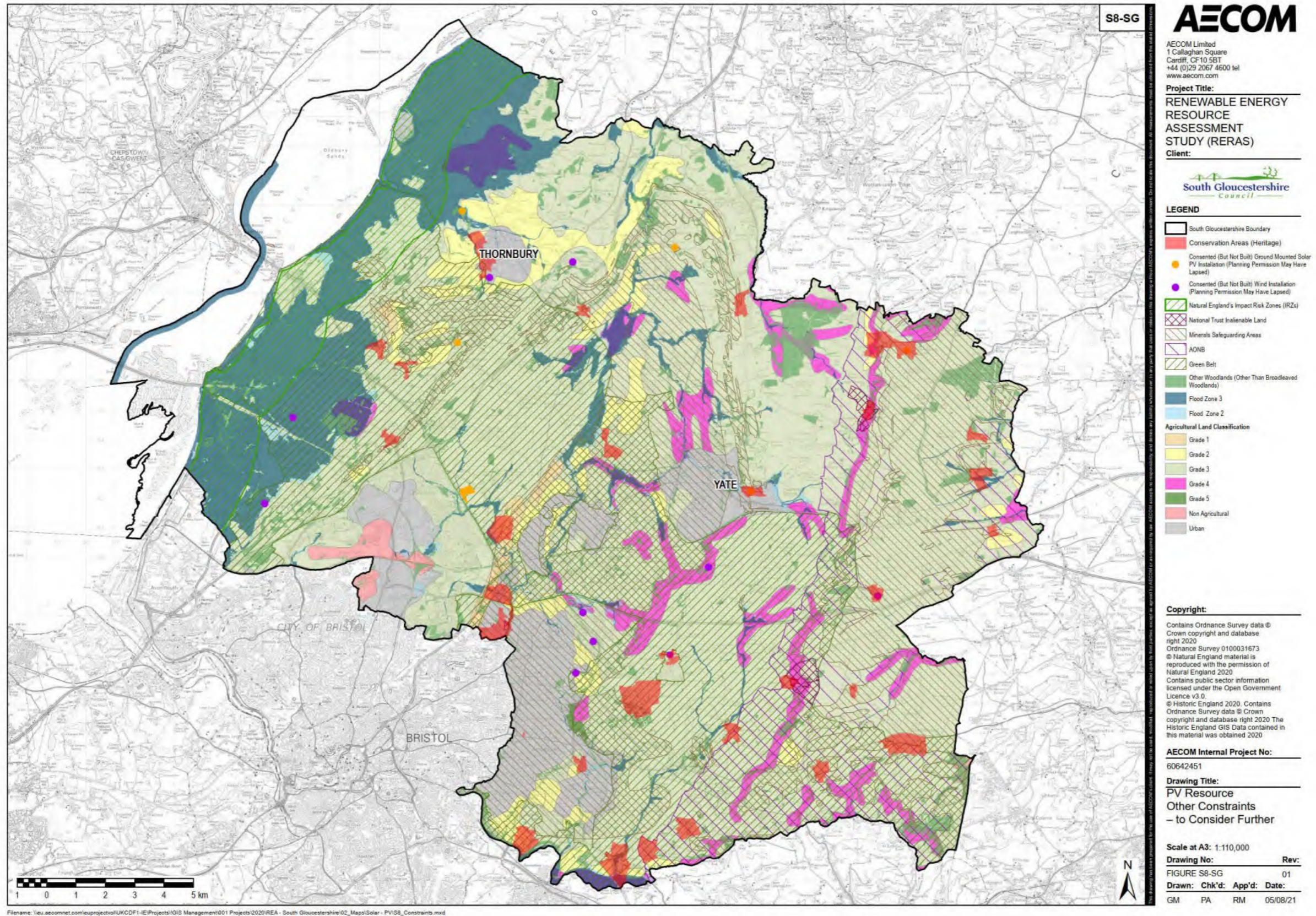

S9-SG: Solar Local Search Areas from S7 Map and Agricultural Land Grade 1 and 2 in South Gloucestershire

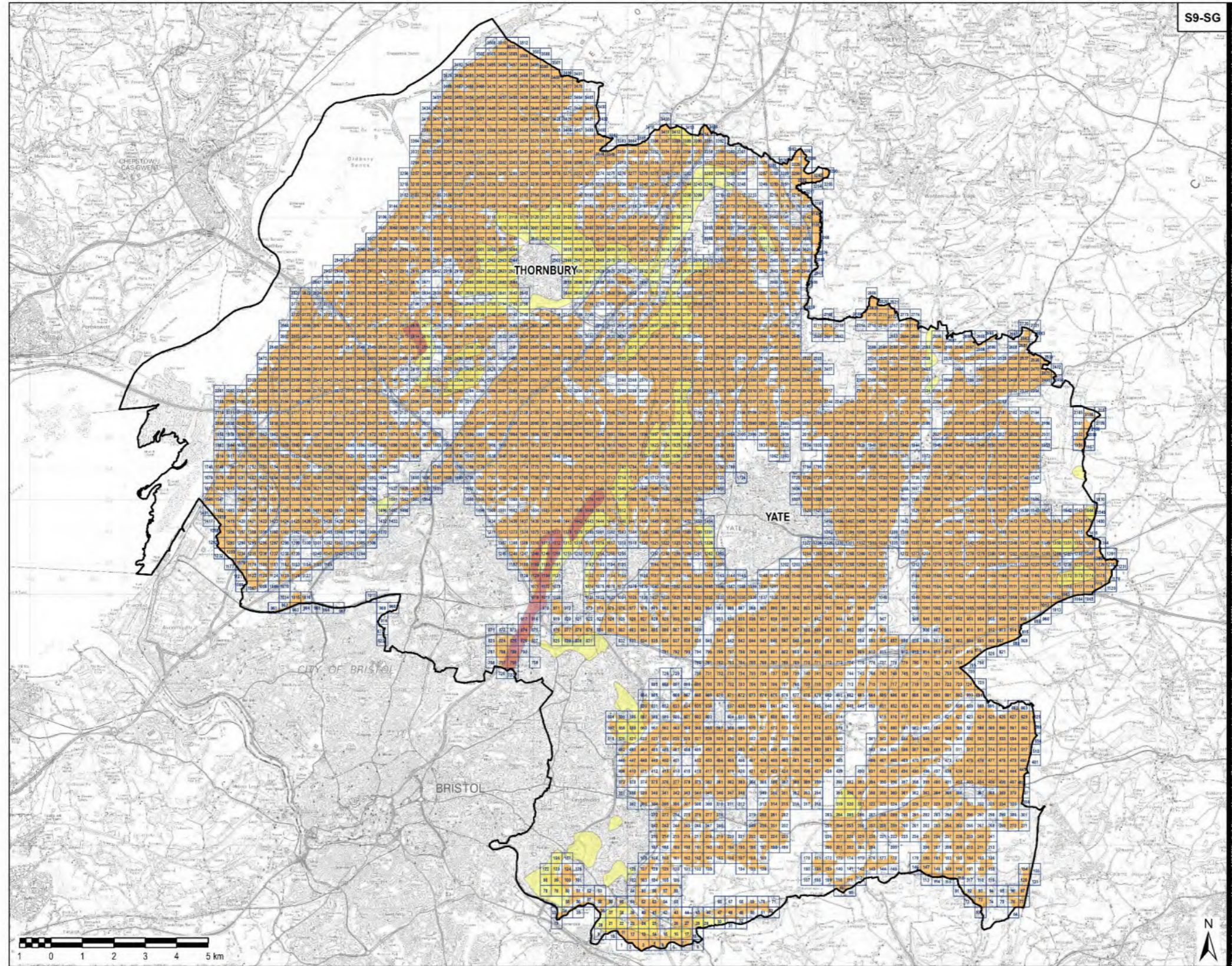

S9-SG



AECOM Limited
1 Callaghan Square
Cardiff, CF10 5BT
+44 (0)29 2067 4600 tel
www.aecom.com

Project Title:
RENEWABLE ENERGY
RESOURCE
ASSESSMENT
STUDY (RERAS)
Client:



- LEGEND**
- South Gloucestershire Boundary
 - Search Areas - Equal to SMW Capacity
 - Unconstrained Land
 - Agricultural Land Classification**
 - Grade 1
 - Grade 2

Copyright:

Contains Ordnance Survey data ©
Crown copyright and database
right 2020
Ordnance Survey 0100031673

© Natural England material is
reproduced with the permission of
Natural England 2020

Contains public sector information
licensed under the Open Government
Licence v3.0.

© Historic England 2020. Contains
Ordnance Survey data © Crown
copyright and database right 2020 The
Historic England GIS Data contained in
this material was obtained 2020

AECOM Internal Project No:
60642451

Drawing Title:
Solar Local Search Areas
from S7 Map and
Agricultural Land
Grade 1 and 2 in
South Gloucestershire

Scale at A3: 1:110,000

Drawing No: **Rev:**
FIGURE S9-SG 01

Drawn: Chk'd: App'd: Date:
GM PA RM 01/04/21

Filename: P:\UKCDF 1-IE\Projects\GIS Management\001 Projects\2020\REA - South Gloucestershire\02 Maps\Solar - PV\S9_ALC.mxd

S10-SG: Solar Local Search Areas from S7 Map and Natural England's Solar Impact Risk Zones (IRZs) in South Gloucestershire

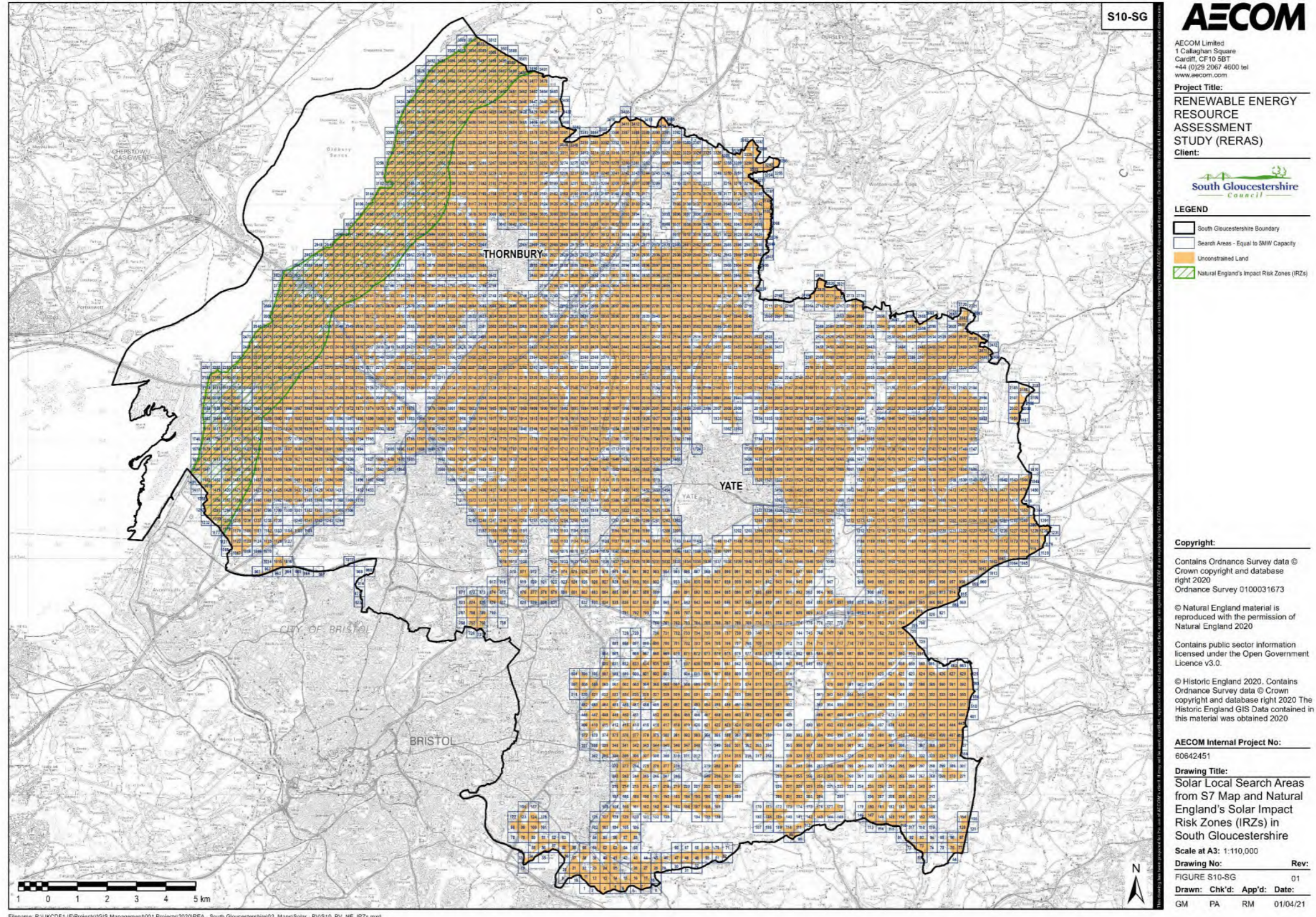

S11-SG: Solar Local Search Areas from S7 Map and Areas of Outstanding Natural Beauty (AONB) in South Gloucestershire

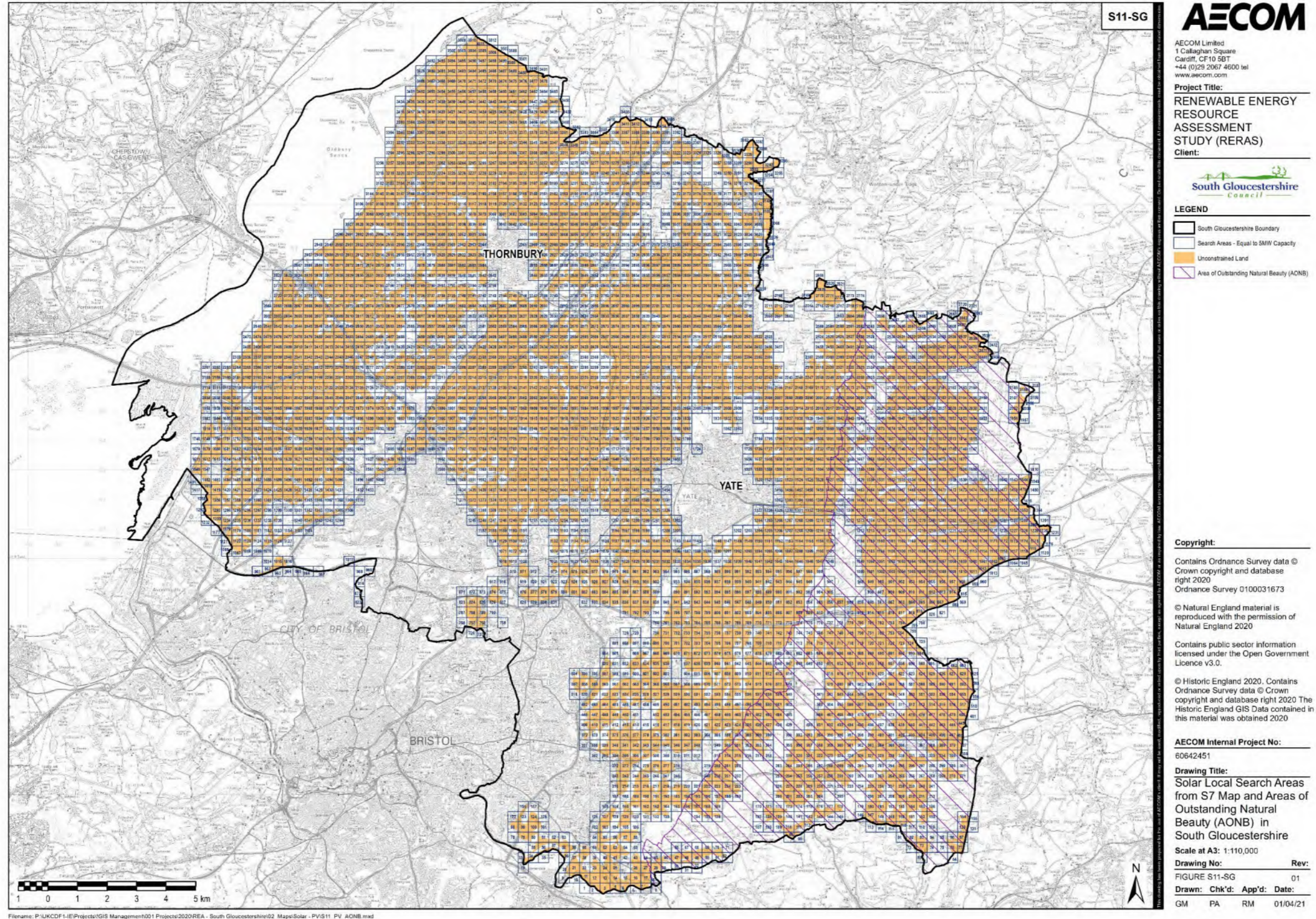

S12-SG: Solar Local Search Areas from S7 Map and Flood Zones in South Gloucestershire

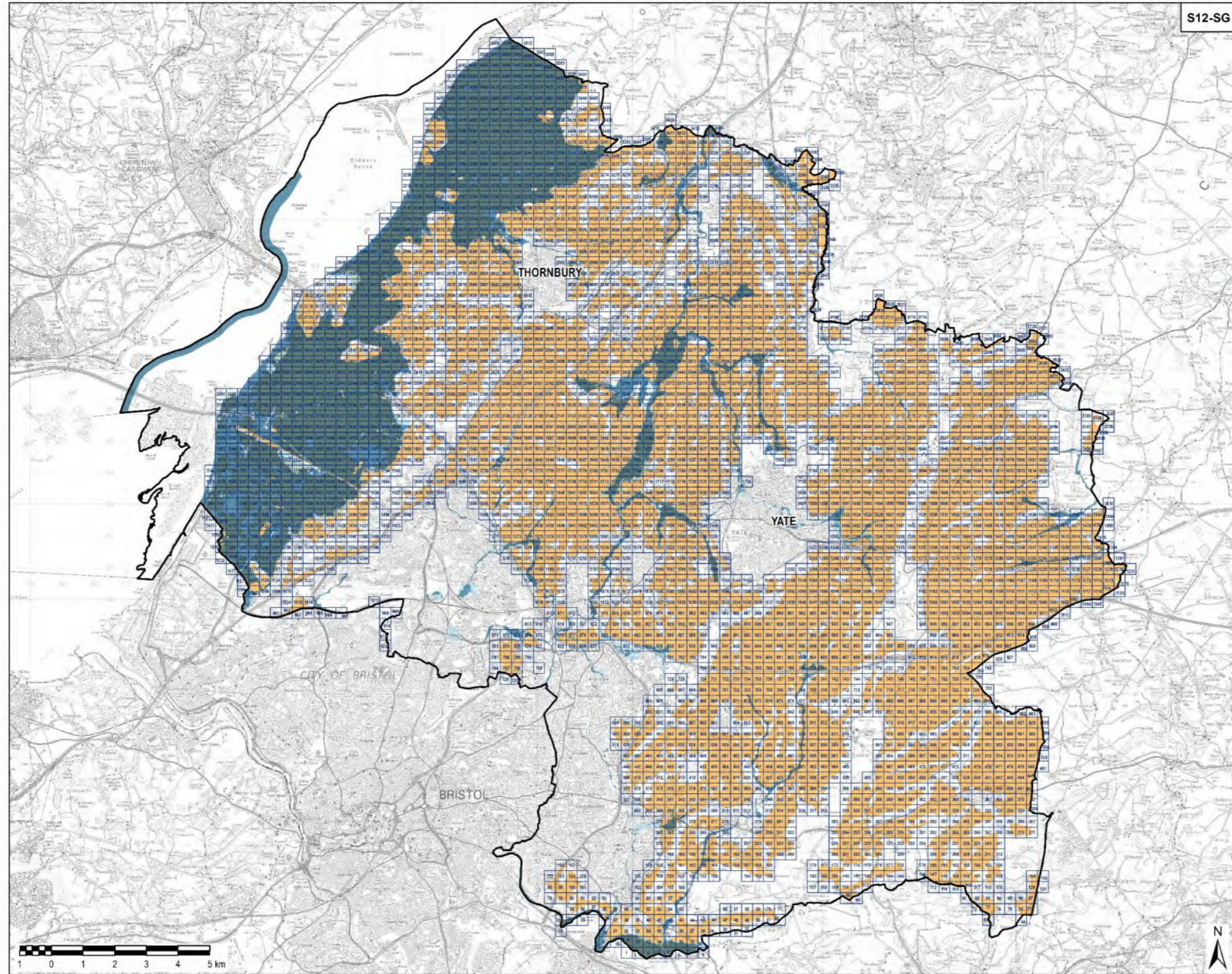

S12-SG



AECOM Limited
1 Callaghan Square
Cardiff, CF10 5BT
+44 (0)29 2067 4600 tel
www.aecom.com

Project Title:
RENEWABLE ENERGY
RESOURCE
ASSESSMENT
STUDY (RERAS)
Client:



- LEGEND**
- South Gloucestershire Boundary
 - Search Areas - Equal to SMW Capacity
 - Unconstrained Land
 - Flood Zone 3
 - Flood Zone 2

Copyright:

Contains Ordnance Survey data ©
Crown copyright and database
right 2020
Ordnance Survey 0100031673

© Natural England material is
reproduced with the permission of
Natural England 2020

Contains public sector information
licensed under the Open Government
Licence v3.0.

© Historic England 2020. Contains
Ordnance Survey data © Crown
copyright and database right 2020 The
Historic England GIS Data contained in
this material was obtained 2020

AECOM Internal Project No:
60642451

Drawing Title:
Solar Local Search Areas
from S7 Map and Flood
Zones in
South Gloucestershire
Scale at A3: 1:110,000
Drawing No: **Rev:**
FIGURE S12-SG 01
Drawn: Chk'd: App'd: Date:
GM PA RM 01/04/21

Filename: P:\UKCDF\1-IE\Projects\GIS Management\001 Projects\2020\REA - South Gloucestershire\02 Maps\Solar - PV\S12_PV_Flood Risk.mxd

S13-SG: Solar Local Search Areas from S7 Map and Green Belt Area in South Gloucestershire

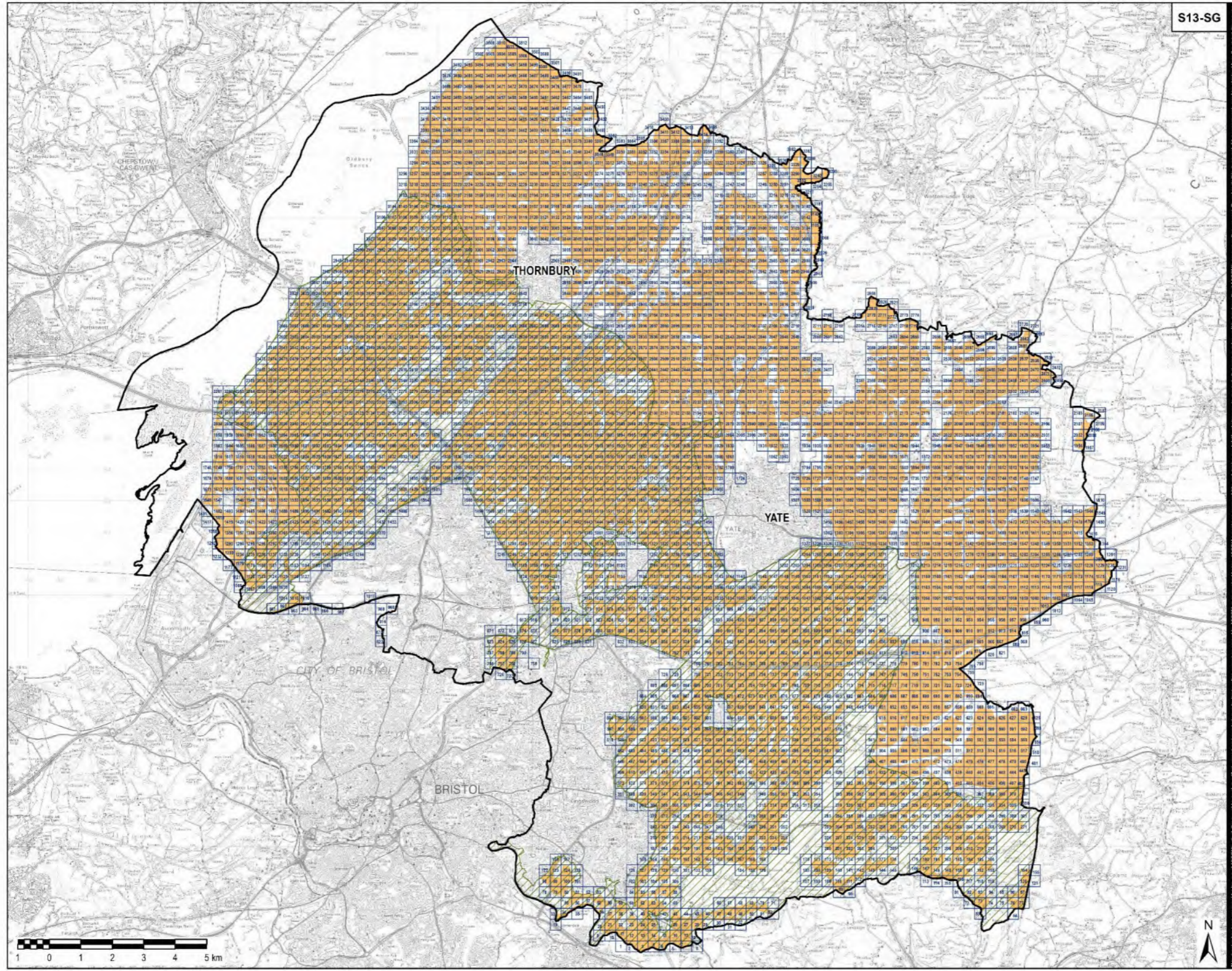

S13-SG



AECOM Limited
1 Callaghan Square
Cardiff, CF10 5BT
+44 (0)29 2067 4600 tel
www.aecom.com

Project Title:
RENEWABLE ENERGY
RESOURCE
ASSESSMENT
STUDY (RERAS)
Client:



LEGEND

- South Gloucestershire Boundary
- Search Areas - Equal to SMW Capacity
- Unconstrained Land
- Green Belt

Copyright:
Contains Ordnance Survey data ©
Crown copyright and database
right 2020
Ordnance Survey 0100031673

© Natural England material is
reproduced with the permission of
Natural England 2020

Contains public sector information
licensed under the Open Government
Licence v3.0.

© Historic England 2020. Contains
Ordnance Survey data © Crown
copyright and database right 2020 The
Historic England GIS Data contained in
this material was obtained 2020

AECOM Internal Project No.:
60642451

Drawing Title:
Solar Local Search Areas
from S7 Map and Green
Belt Area in
South Gloucestershire
Scale at A3: 1:110,000
Drawing No.: 01
FIGURE S13-SG
Drawn: Chk'd: App'd: Date:
GM PA RM 01/04/21

Filename: P:\UKCDF\1-IE\Projects\GIS Management\001 Projects\2020\REA - South Gloucestershire\02 Maps\Solar - PV\S13_PV_Green Belt.mxd

S14-SG: Solar PV Search Areas and Conservation Areas (Heritage) in South Gloucestershire

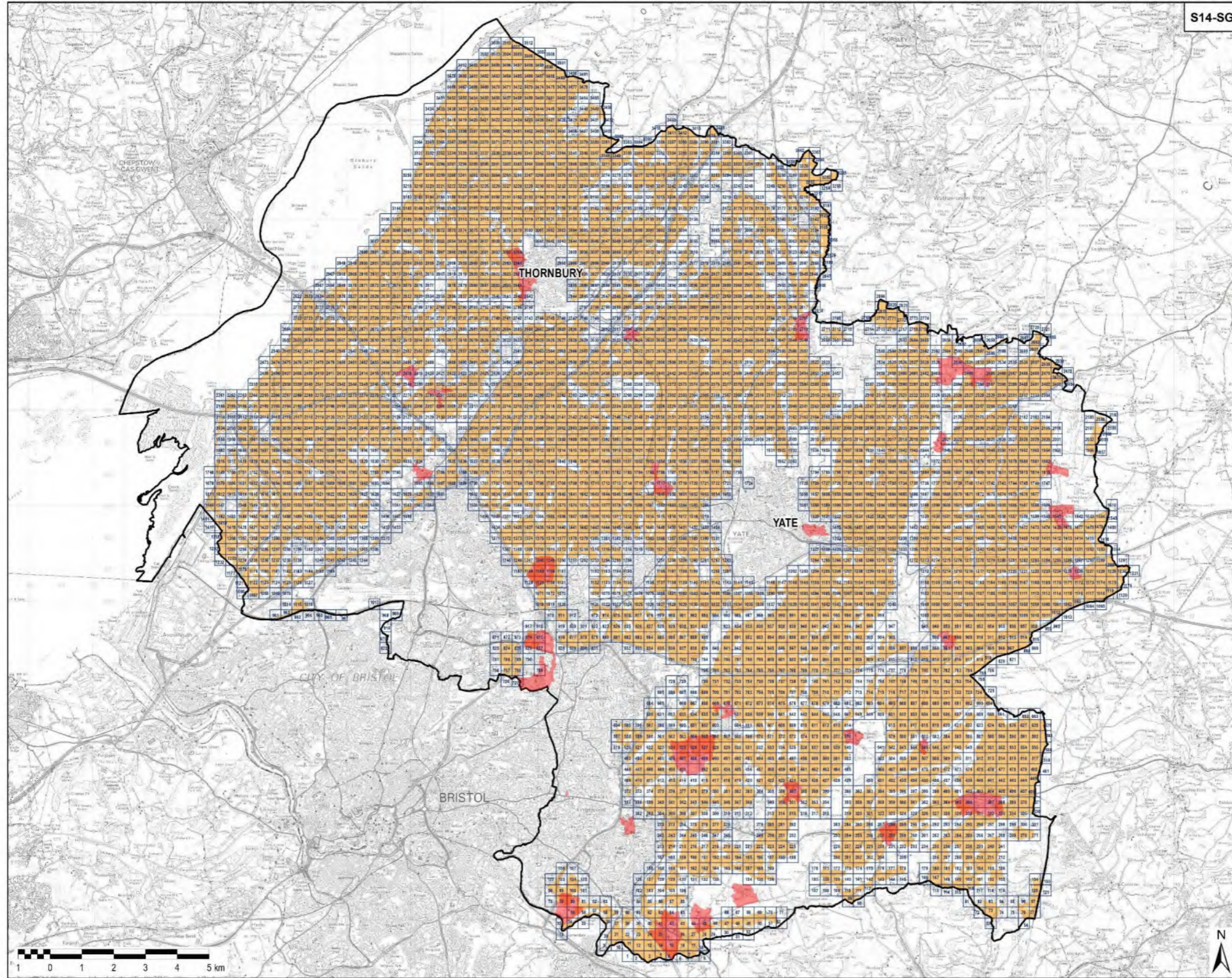

S14-SG



AECOM Limited
1 Callaghan Square
Cardiff, CF10 5BT
+44 (0)29 2067 4600 tel
www.aecom.com

Project Title:
RENEWABLE ENERGY
RESOURCE
ASSESSMENT
STUDY (RERAS)
Client:



LEGEND

- Conservation Areas (Heritage)
- South Gloucestershire Boundary
- Search Areas - Equal to SMW Capacity
- Unconstrained Land

Copyright:

Contains Ordnance Survey data © Crown copyright and database right 2021
Ordnance Survey 0100031673

© Natural England material is reproduced with the permission of Natural England 2020

Contains public sector information licensed under the Open Government Licence v3.0.

© Historic England 2020. Contains Ordnance Survey data © Crown copyright and database right 2020 The Historic England GIS Data contained in this material was obtained 2020

AECOM Internal Project No:
60642451

Drawing Title:
Solar PV Search Areas and Conservation Areas (Heritage) in South Gloucestershire

Scale at A3: 1:110,000

Drawing No: Rev:

FIGURE S14-SG 01

Drawn: Chk'd: App'd: Date:

AW PA RM 07/10/21

Filename: \\eu.aecom.net\com\proj\proj\UK\CD14\Projects\GIS Management\001 Projects\Q20\REA - South Gloucestershire\02_Maps\Solar - PV\S14_PV_Conservations_Areas.mxd

S15-SG: Solar PV Local Search Areas and Pipeline Solar PV Projects in South Gloucestershire

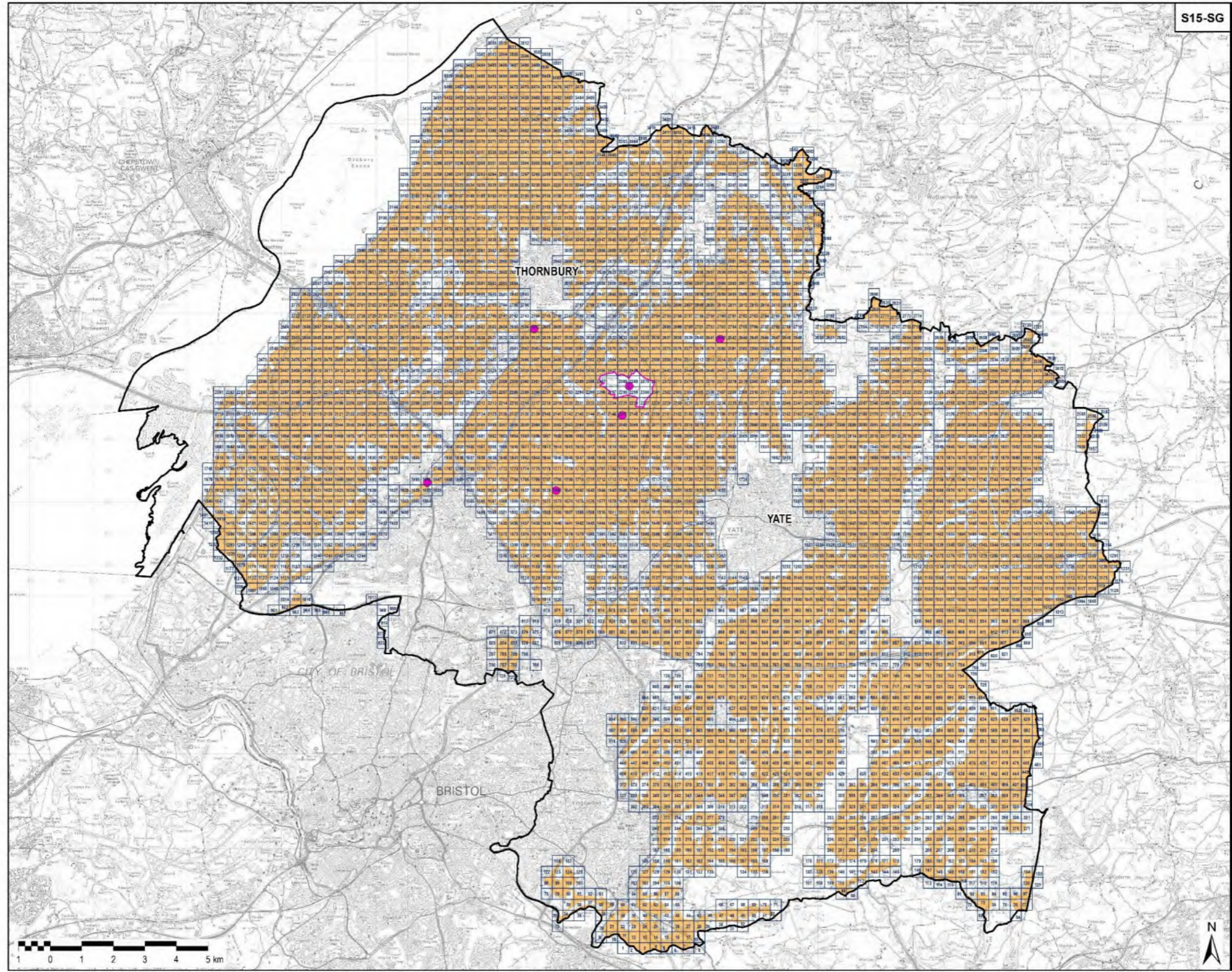

S15-SG



AECOM Limited
 1 Callaghan Square
 Cardiff, CF10 5BT
 +44 (0)29 2067 4600 tel
 www.aecom.com

Project Title:
 RENEWABLE ENERGY RESOURCE ASSESSMENT STUDY (RERAS)
Client:



- LEGEND**
- South Gloucestershire Boundary
 - Search Areas - Equal to 5MW Capacity
 - Other Pipeline Solar PV Installations
 - Consented (But Not Built) Ground Mounted Solar PV Installation - Constrained on S2 Map
 - Unconstrained Land

Copyright:

Contains Ordnance Survey data © Crown copyright and database right 2021
 Ordnance Survey 0100031673

© Natural England material is reproduced with the permission of Natural England 2020

Contains public sector information licensed under the Open Government Licence v3.0.

© Historic England 2020. Contains Ordnance Survey data © Crown copyright and database right 2020 The Historic England GIS Data contained in this material was obtained 2020

AECOM Internal Project No:
 60642451

Drawing Title:

Solar PV Local Search Areas and Pipeline Solar PV Projects in South Gloucestershire

Scale at A3: 1:110,000
Drawing No: Rev: 01

FIGURE S15-SG
Drawn: Chk'd: App'd: Date: 06/10/21
 GM PA RM

Filename: \\eu.aecomnet.com\projects\UK\CD1-IE\Projects\GIS Management\001 Projects\2020\REA - South Gloucestershire\02_Maps\Solar - PV\S15_Pipeline Projects.mxd

S16-SG: Solar PV Search Areas and Grid Connection in South Gloucestershire

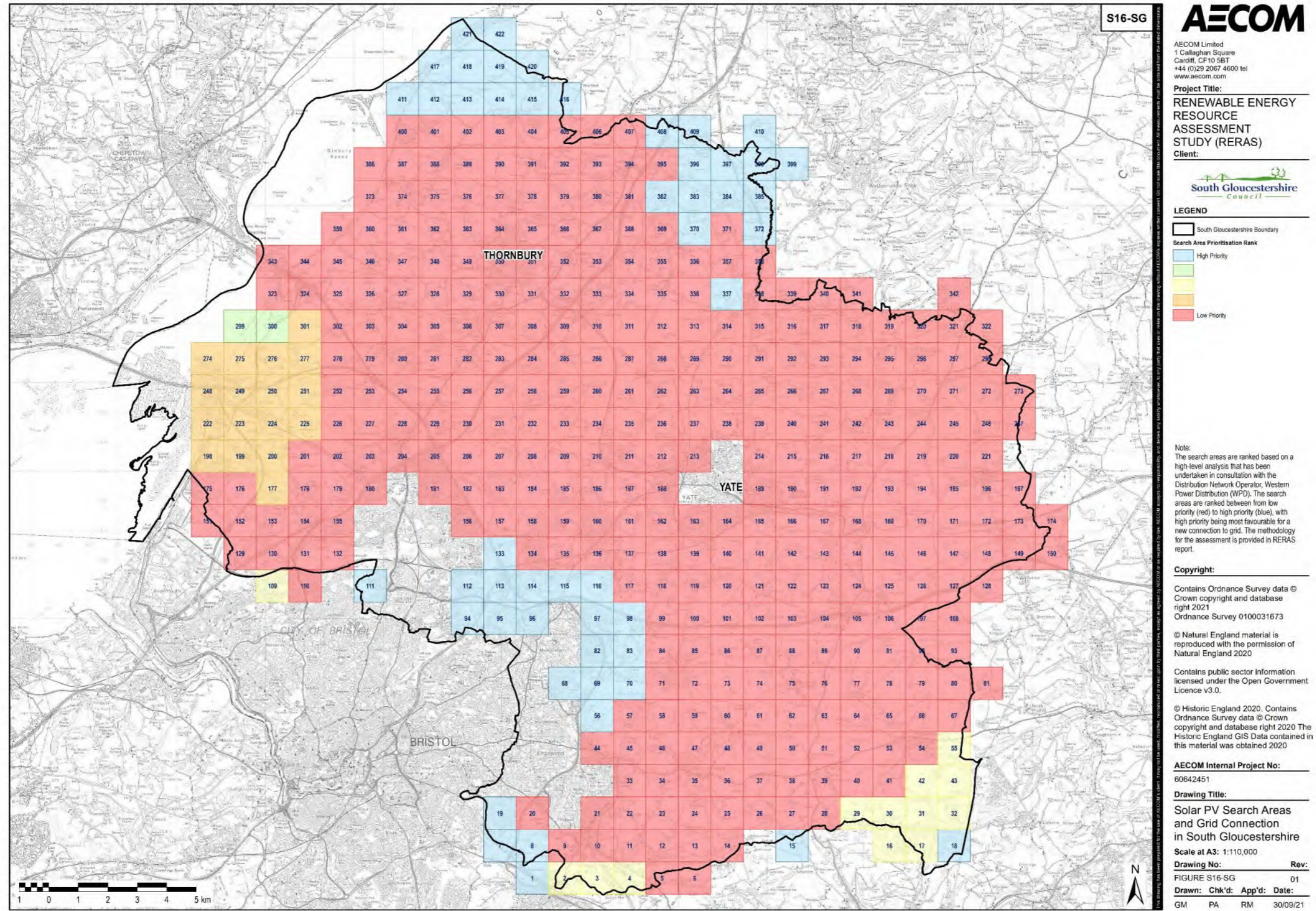

S17-SG: Solar PV Search Areas and Landscape Sensitivity Results in Band A

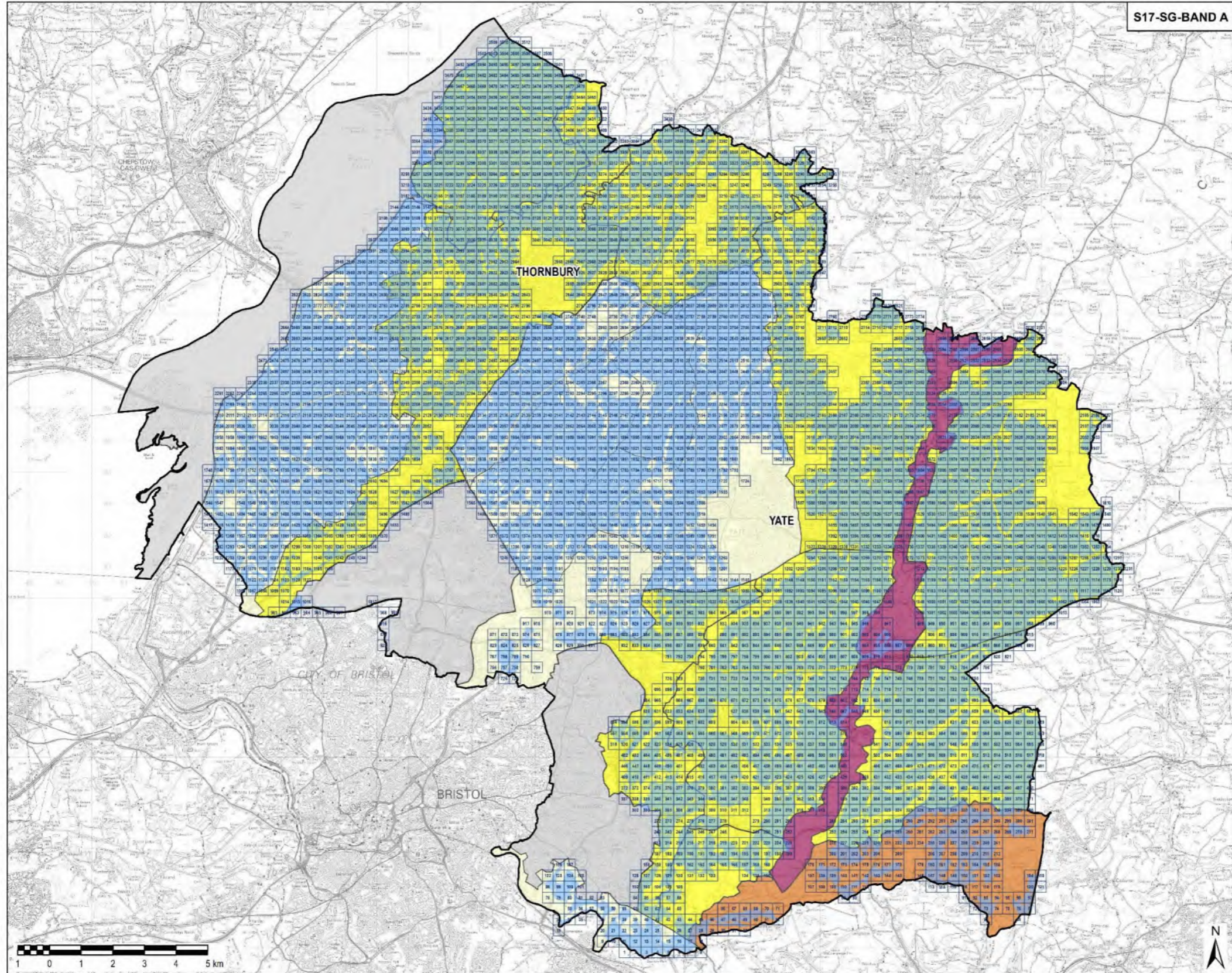

S17-SG-BAND A



AECOM Limited
1 Callaghan Square
Cardiff, CF10 5BT
+44 (0)29 2067 4600 tel
www.aecom.com

Project Title:
RENEWABLE ENERGY RESOURCE ASSESSMENT STUDY (RERAS)
Client:



LEGEND

- South Gloucestershire Boundary
- Search Areas - Equal to SMW Capacity
- Unconstrained Land
- Landscape Sensitivity
 - Low
 - Low - Moderate
 - Moderate
 - Moderate - High
 - High
- Areas scoped out of the assessment on landscape/technical grounds

Copyright:

Contains Ordnance Survey data © Crown copyright and database right 2021
Ordnance Survey 0100031673

© Natural England material is reproduced with the permission of Natural England 2020

Contains public sector information licensed under the Open Government Licence v3.0.

© Historic England 2020. Contains Ordnance Survey data © Crown copyright and database right 2020. The Historic England GIS Data contained in this material was obtained 2020

© Landscape Sensitivity data provided by LUC as part of the LUC assessment 2021.

AECOM Internal Project No:
60642451

Drawing Title:
Solar Local Search Areas and Landscape Sensitivity Results in Band A (s5ha) in South Gloucestershire
Scale at A3: 1:110,000

Drawing No: **FIGURE S17-SG-BAND A** Rev: 01

Drawn: Chk'd: App'd: Date:
AW PA RM 01/10/21

S17-SG: Solar PV Search Areas and Landscape Sensitivity Results in Band B

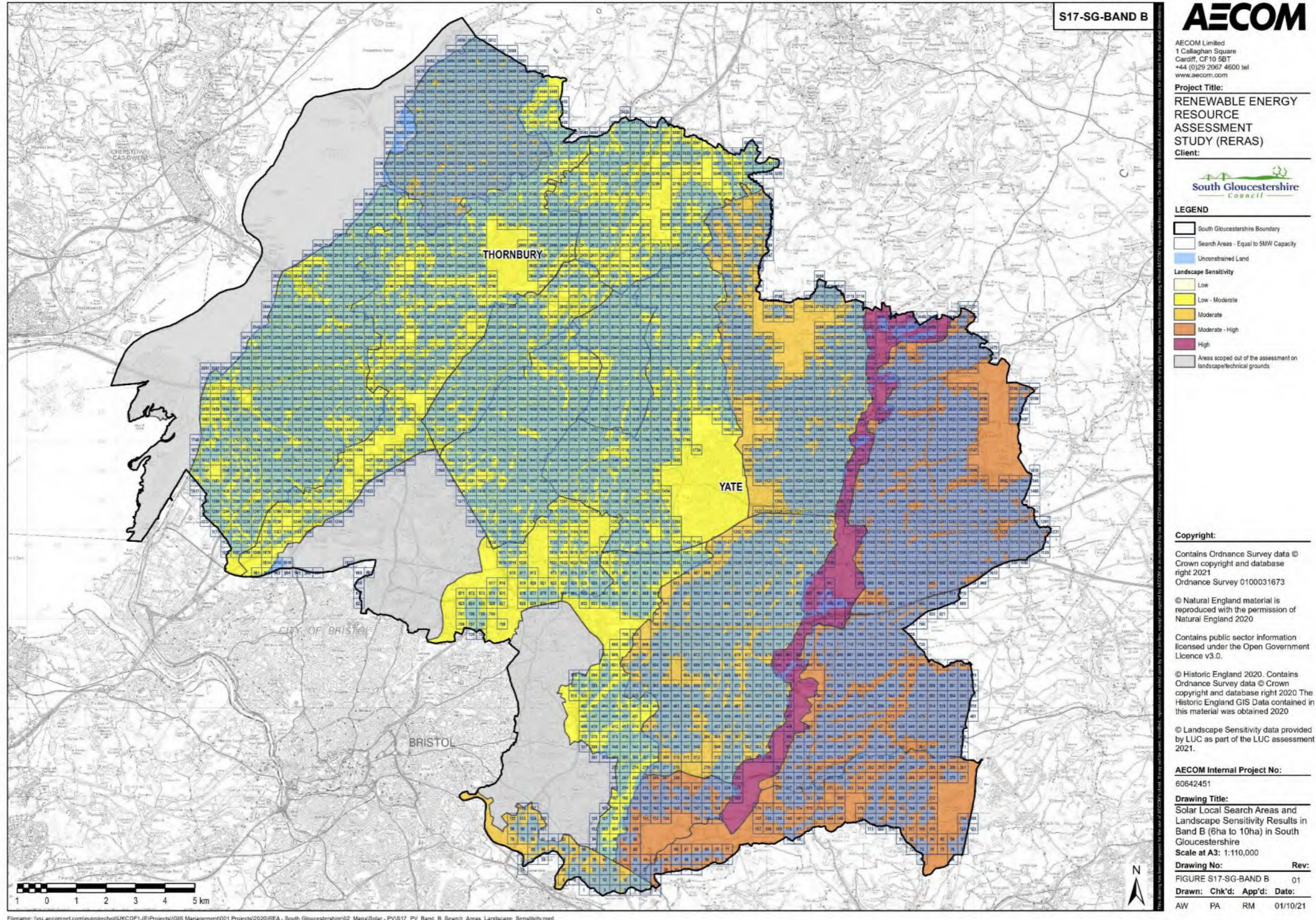

S17-SG: Solar PV Search Areas and Landscape Sensitivity Results in Band C

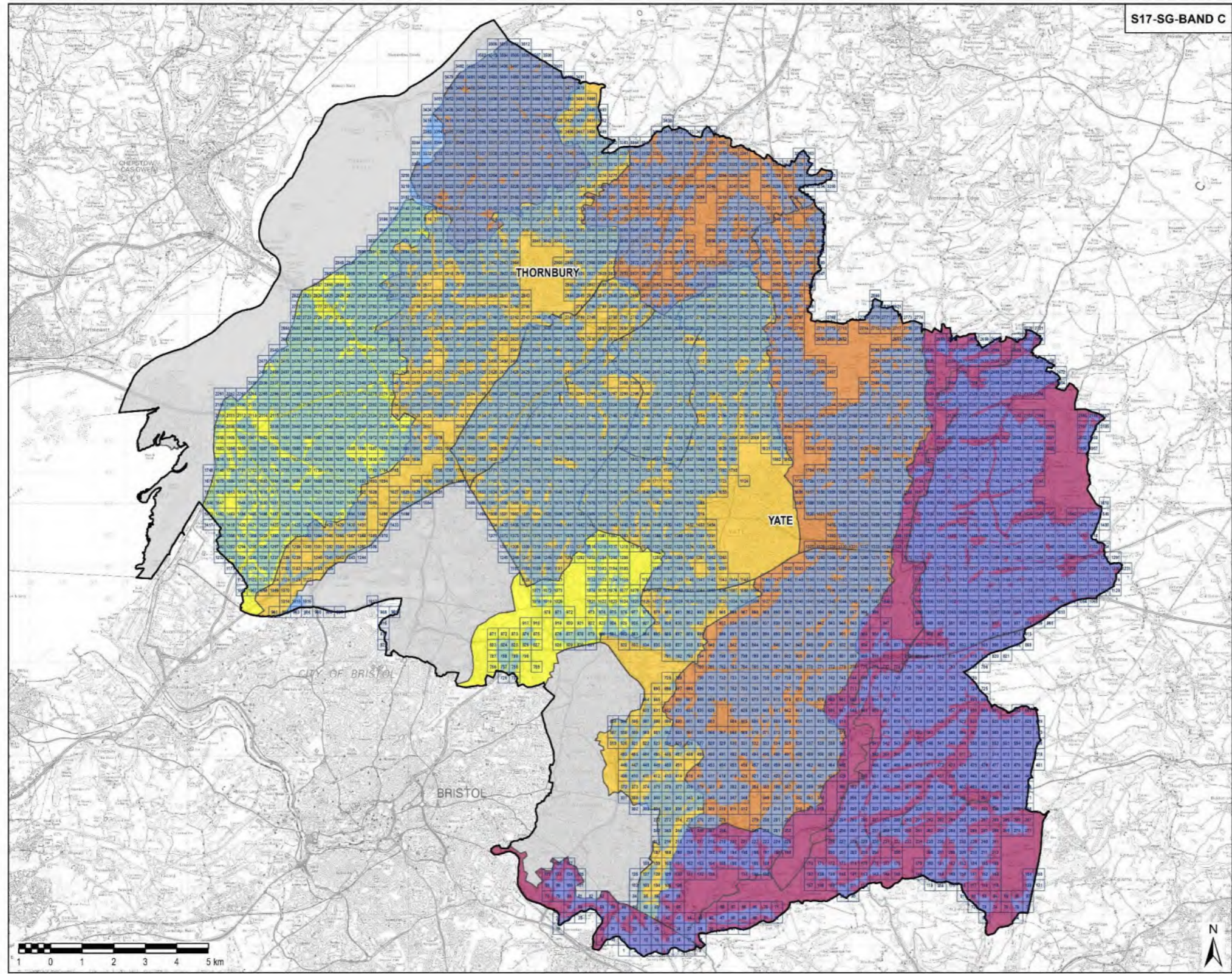

S17-SG-BAND C



AECOM Limited
1 Callaghan Square
Cardiff, CF10 5BT
+44 (0)29 2067 4600 tel
www.aecom.com

Project Title:
**RENEWABLE ENERGY
RESOURCE
ASSESSMENT
STUDY (RERAS)**
Client:



- LEGEND**
- South Gloucestershire Boundary
 - Search Areas - Equal to SMW Capacity
 - Unconstrained Land
 - Landscape Sensitivity
 - Low
 - Low - Moderate
 - Moderate
 - Moderate - High
 - High
 - Areas scoped out of the assessment on landscape/technical grounds

Copyright:

Contains Ordnance Survey data © Crown copyright and database right 2021
Ordnance Survey 0100031673

© Natural England material is reproduced with the permission of Natural England 2020

Contains public sector information licensed under the Open Government Licence v3.0.

© Historic England 2020. Contains Ordnance Survey data © Crown copyright and database right 2020. The Historic England GIS Data contained in this material was obtained 2020

© Landscape Sensitivity data provided by LUC as part of the LUC assessment 2021.

AECOM Internal Project No:
60642451

Drawing Title:
Solar Local Search Areas and Landscape Sensitivity Results in Band C (11ha to 15ha) in South Gloucestershire
Scale at A3: 1:110,000

Drawing No: **Rev:**
FIGURE S17-SG-BAND C 01

Drawn: Chk'd: App'd: Date:
AW PA RM 01/10/21

S17-SG: Solar PV Search Areas and Landscape Sensitivity Results in Band D

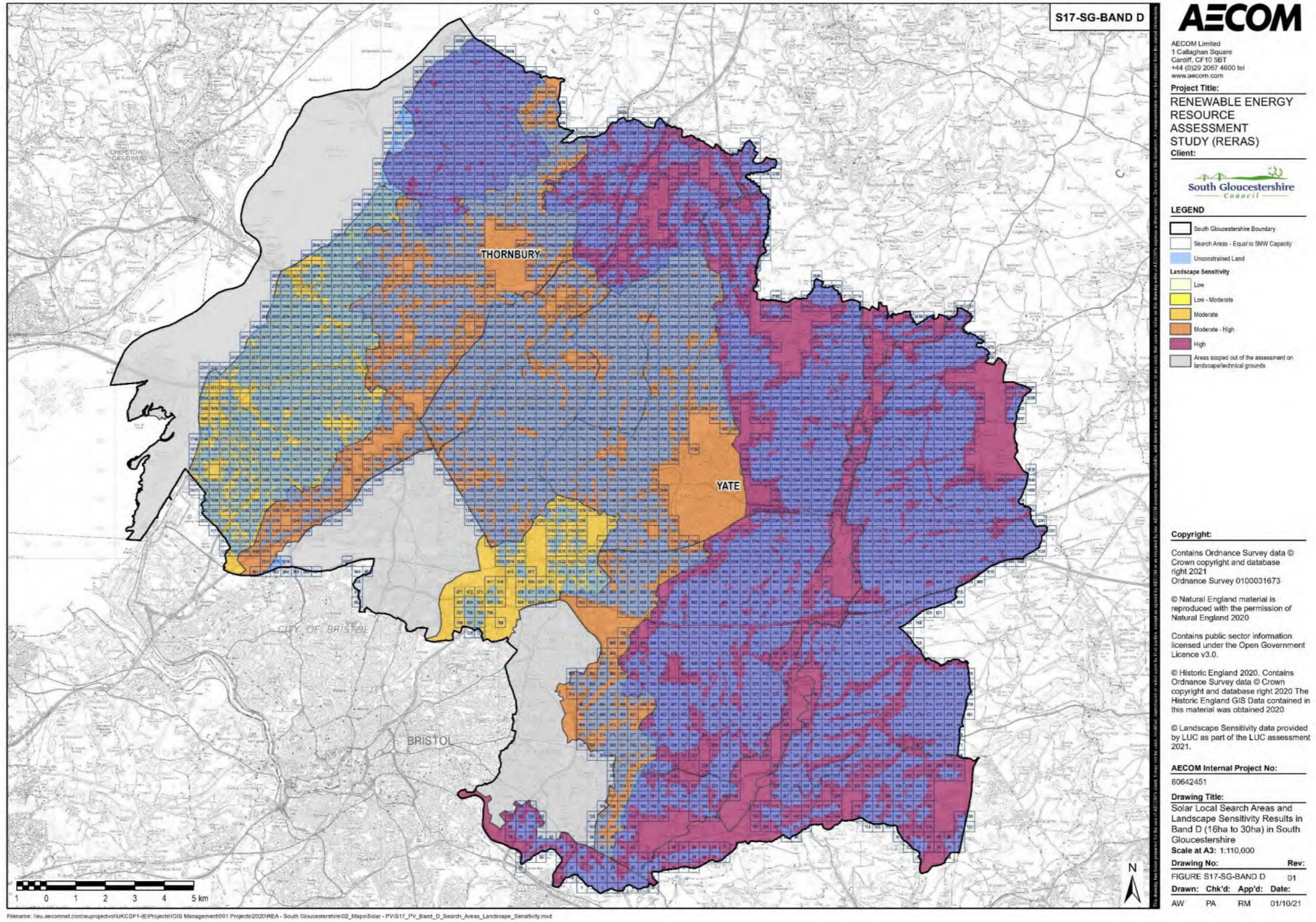

S17-SG: Solar PV Search Areas and Landscape Sensitivity Results in Band E¹

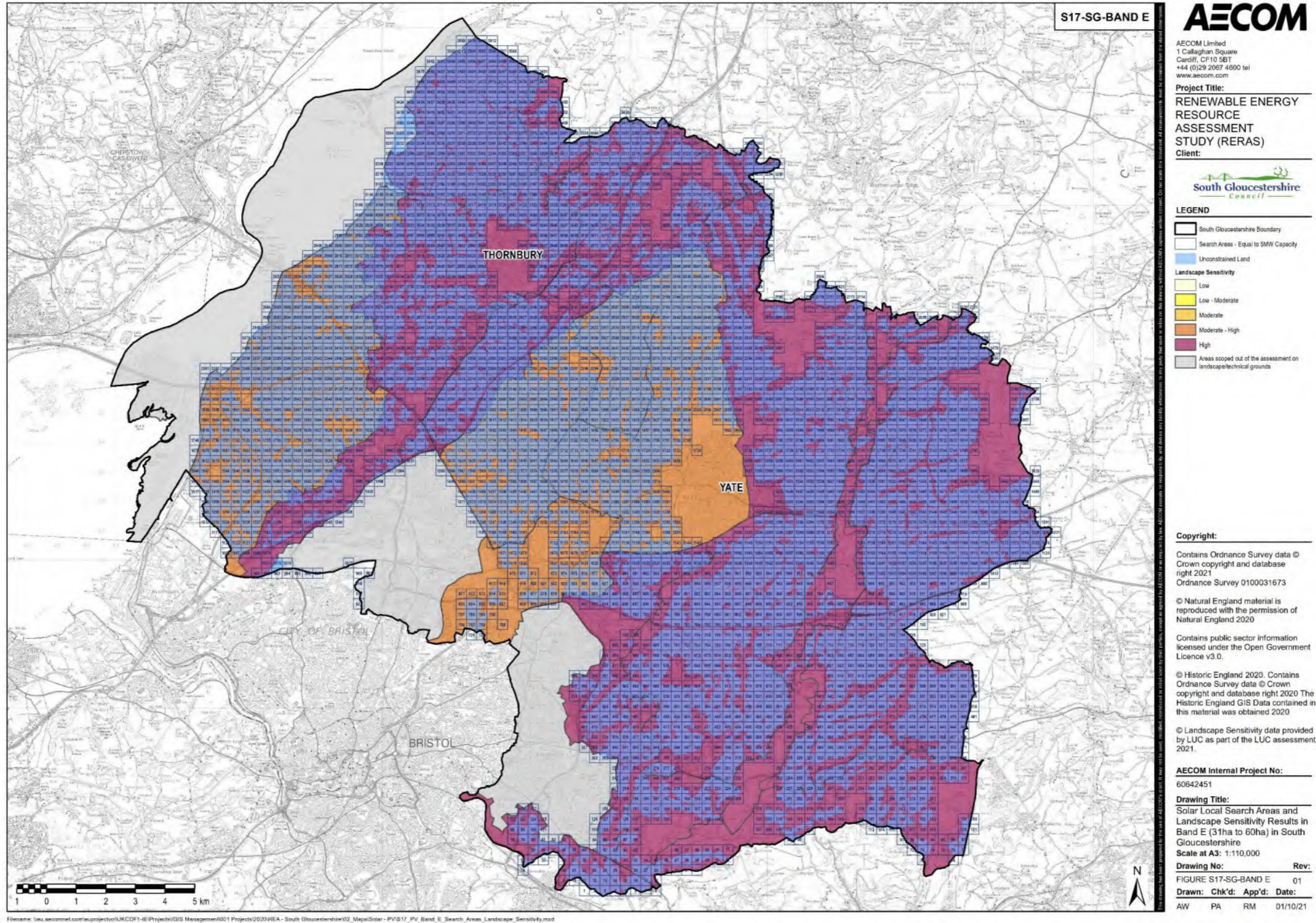

¹ Proposed solar PV developments larger than 60ha have not been considered in the LUC landscape sensitivity assessment. LUC has confirmed that landscape sensitivity to these very large schemes would be categorised as "high" sensitivity regardless of location, requiring developers to pay particular attention to this issue in their specific applications.