South Gloucestershire Landscape Character Assessment SPD update
South Gloucestershire Council

LUC

Figure 3.1: Location of Strategic Viewpoints and Local Viewpoints

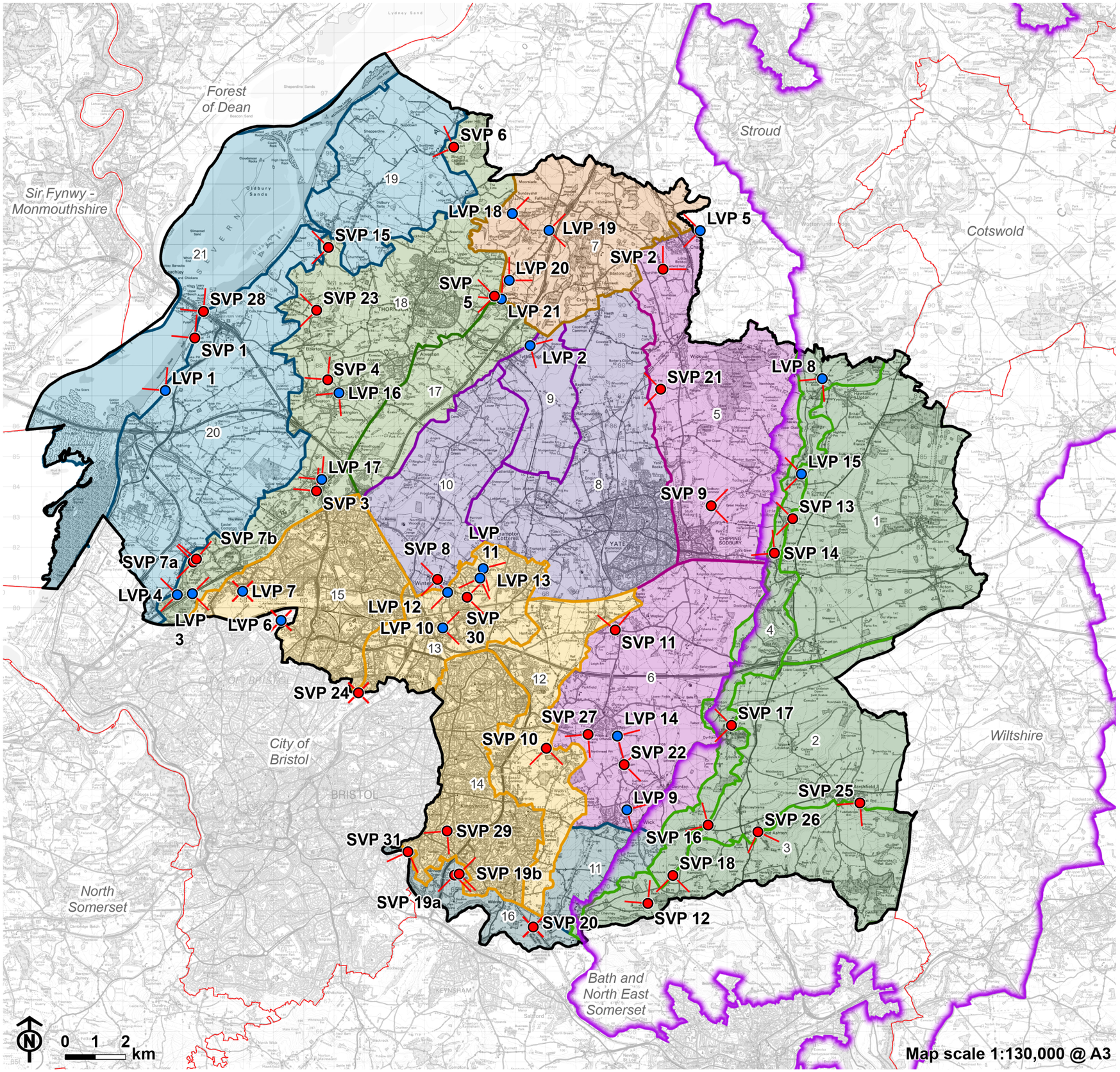

Council boundary
Neighbouring local authority
Cotswolds National Landscape (AONB) boundary
Strategic viewpoint and angle
Local viewpoint and angle

South Gloucestershire LCT/LCA

- Plateau and Scarp
  - 1. Badminton Plateau
  - 2. Marshfield Plateau
  - 3. Ashwicke Ridges
  - 4. Cotswold Scarp
- Shallow Ridge
  - 5. Wickwar Ridge and Vale
  - 6. Pucklechurch Ridge and Boyd Valley
- Parkland Vale
  - 7. Falfield Vale
- Shallow Vale
  - 8. Yate Vale
  - 9. Tytherington Plain
  - 10. Earthcott Vale
- Enclosed Valleys
  - 11. Golden Valley
  - 16. Avon Valley
- Broad Valleys
  - 12. Westerleigh Vale and Oldland Ridge
  - 13. Frome Valley
  - 14. Kingswood
  - 15. Patchway and Filton
- Undulating Ridge
  - 17. Rudgeway and Tytherington Ridge
  - 18. Severn Ridges
- Estuary, Shoreline and Levels
  - 19. Oldbury Levels
  - 20. Pilning Levels
  - 21. Severn Shoreline and Estuary

© Natural England copyright © Crown copyright and database rights, Ordnance Survey licence number 100023410 (2024).

CB:HS. EB:shayler_h LUC 12274_2024_r2_VIHSVPUpdates 05/08/2024
Source: OS, LUC, NE, SGDC